The Kingston Daily Freeman.

VOL. XLV.—No. 145. CITY OF KINGSTON, N. Y., TUESDAY EVENING, APRIL 4, 1916. PRICE TWO CENTS.

BRITAIN REQUIRES $7,500,000,000

By Telegraph to The Freeman.

London, April 4.—An embargo on luxuries and extravagance is contained in the new $10,000,000,000 war budget which was prepared for introduction in the house of commons today by Reginald McKenna, chancellor of the exchequer.

In addition to the blow at luxurious living the budget proposes new taxes which will greatly increase the burden under which the British people are already laboring.

Extraordinary care was taken by the cabinet to proportion the new taxes so that a pro-rata share would fall upon all classes, and to prevent an unequal burden upon the poor.

Morning newspapers say that the people are meeting the heavy cost of the war calmly, and predict that there will be no display of tension as a result of the increase in taxation.

It was estimated that about $7,500,000,000 would have to be raised by borrowing, and new taxation for the next fiscal year, in addition to the estimated revenues.

GUIDES DECEIVED AMERICAN TROOPS

By Telegraph to The Freeman.

El Paso, Tex., April 4.—Francisco Villa has been compelled by the rapid pursuit of American cavalry to abandon his plans for an attack upon Chihuahua City. On Sunday afternoon the bandit leader, accompanied by eight members of his personal bodyguard, was in the vicinity of Satevo, 42 miles straight south of Chihuahua. At that time his American pursuers were twenty miles behind the fleeing chieftain.

This was the news that came today by courier from Casas Grandes. It appeared to be the most reliable information received during the last three days as to the whereabouts of Villa. The same courier reported that intermittent rifle firing had been heard for several hours on March 31 near El Valle, the subbase of the Pershing expedition. He said he believed that a skirmish had followed an attempt by a band of mounted Mexicans to cut the lines of communication between Casas Grandes and El Valle.

From the story told by the courier, it appeared that Villa had a narrow escape from capture when his forces were beaten in the fighting at San Geronimo ranch in the Guerrero district last Wednesday. The Americans were close on "Pancho's" trail, but were deceived by their Mexican guides, and were led along a rough and almost impassable trail. In the meantime Villa, taking a shorter and much easier path, got several miles beyond the point where Colonel Dodd had hoped to catch him.

Nightfall forced the wearied Americans to halt. Villa travelled all night, and by morning had successfully eluded his pursuers. The Mexican guides whose misleading information had permitted his escape were sent to the rear of the American column, and are reported to be still under arrest.

Though the safety of Chihuahua City was assured by the rapid pace of the Americans when they again picked up Villa's trail, army officers in El Paso shook their heads in doubt when they learned that the fugitive had reached the neighborhood of Satevo. About the adobe village on the Rio San Pedro cluster mountains forming as rugged and treacherous a bit of country as ever sheltered a band of cutthroats. In the hills along the San Pedro and its confluents a regiment might be securely hidden away, and frontiersmen declare that Villa and his eight followers may rest in security indefinitely.

In pressing forward in pursuit of Villa the American troops are exposed to flank attacks from the various bands into which the bandit's force was divided following the defeat at San Geronimo. The aeroplane scouts with General Pershing's expedition may be able to prevent any surprise, but in the thick woods the bandits might escape the eyes of the military observers high in the air.

It was not until Saturday, three days after the battle at San Geronimo, that Villa's trail was again picked up at San Andres, 22 miles west of Chihuahua City. He appeared to be headed directly for Chihuahua, but changed his route when informed by a spy that Americans had arrived at San Antonio, southwest of San Andres. His pursuers were trying to outflank him, but Villa turned directly southward and escaped by riding through Chavarria and Santa Isabel.

It was here that General Luis Herrera, the Carranza leader, who recently left Chihuahua with 1,200 men, would have been able to cut Villa off if he had tried to do so. Villa, however, met with no opposition from the Carranzistas, as far as can be learned, and rode unmolested down the Rio San Pedro Valley.

Ice Cream Plant Burned.

Fire on Sunday destroyed the plant of the Reed Ice Cream Company at Vernon, near Warwick, Orange county, at a loss of $18,000.

MORE TROOPS SENT INTO MEXICO

By Telegraph to The Freeman.

Washington, April 4.—Major General Scott, chief of staff of the army, today announced that additional United States troops have been sent into Mexico to reinforce General Pershing's expediton in the pursuit of Villa. He refused to make public any details of the additional troops being sent across the Rio Grande, even declining to say whether infantry or cavalry or both is being used.

Seemingly authentic statements were made, however, that the new troops to go are the Fifth cavalry, which was ordered to the border recently. The troops will be used, it was said, to strengthen the growing lines of communication of the Pershing expedition.

General Scott also announced today that 19 Apache Indian scouts under the command of Captain Hazard of the Tenth cavalry, left Fort Apache, Ariz., today to guide the Pershing and Dodd forces through the mountainous sections of Mexico in which Villa is now hiding. All of the Indians are thoroughly acquainted with that section of Mexico, having spent years there.

U. S. TO RESENT MAIL SEIZURES

By Telegraph to The Freeman.

Washington, April 4.—The United States will not accept without further strong protest the claim of the entente allies that they have the right to continue mail seizures. The reply filed with the state department, officials say, does not meet the contentions of the United States. It ignores almost entirely the claim of the United States that mail on neutral ships has been taken off and detained without warrant despite the provision of international law that permits free passage of all first class mail.

Secretary Lansing said today that he had not yet fully studied the allied reply, and that for the present he did not care to say what further steps will be taken to safeguard American rights. It is understood, however, that another protest flatly disagreeing with the position of the allies will be prepared shortly.

So far as the submarine situation is concerned officials say that it will be impossible to take any action until all data now being forwarded by special messenger is received here. There is a growing disposition in official circles to believe that it will be impossible to raise the decisive issue with Germany over the attack on the Sussex that was hoped for. Although morally convinced that the channel liner was torpedoed, it now seems likely that this cannot legally be proven. In consequence the president and Secretary Lansing are carefully examining all of the available evidence in connection with the sinking of other vessels on which Americans were endangered.

It is admitted that the decision of the British and French officials to arm most of their merchant vessels in Atlantic trade will complicate the situation. Although congress agreed to give the executive branch of the government a free hand in dealing with the question of armed merchantmen it was with the implied understanding that no issue would be raised that might involve the country in war without congress being consulted. Officials in touch with the general situation expect that German submarines will try to get some of the big liners now carrying munitions under private contract, and if they succeed the president may be forced to act without consulting congress.

IN COUNTY COURT.

Matters Before Judge Jenkins at County Court Chambers.

Several matters were called up for attention before Judge Jenkins in special term of county court on Monday.

In N. D. J. Murphy against the Prudential Insurance Company with N. Frank O'Rielly for Mr. Murphy nad Brinnier & Canfield for the insurance company, judgment was ordered for plaintiff with costs.

In the matter of Harold R. Richards against Harry Aluphis, an execution in supplementary proceedings, D. G. Atkins appeared for judgment creditors.

Alfred Slater was appointed a new committee in the matter of application for a new committee of person and interest of Richard Strube, an incompetent person, in place of Abram Deyo, deceased, the former committee. William H. Grogan was appointed special guardian. An order authorizing administratrix of the committee of Richard Strube to render an account was issued. Frederick Strube appeared in person with J. N. Vanderlyn for Katherine and Richard DuBois, administrators of Abram DuBois, deceased. Account passed and notice of service on parties filed. Decree signed and cost taxed.

Permission to Sell Real Estate.

Judge Hasbrouck at a special term of supreme court Tuesday, granted permission to Harry P. Fosbrook, special guardian of Beatrice L. Howe of Coxsackie, to sell the real property of the infant to Elizabeth F. Moore of Bath Beach.

TAXPAYERS PAY EITHER WAY

Question is Who Pays Food Bills in Quarantine Cases—Health Board Says Charity Board, but They Say it's Up to Health Board—Problem Unsolved.

Practically the entire time at the regular meeting of the Commissioners of Charity on Monday evening was taken up with the consideration of the problem as to which board, health or charity, pays for the food and fuel supplied a family who has been quarantined by the health officer, and the commissioners were of the unanimous opinion that it was squarely up to the board of health. The commissioners ignored an invitation from the board of health asking the commissioners to meet with it next week and instructed its secretary to notify the health board that it could meet with the charity board at the next meeting and discuss the question.

The question of which board foots the bills came up for discussion when a letter from Secretary Salloff of the health board to the commissioners was read. The letter called attention to a resolution passed by the health board that a letter received from the state department of health relating to people made indigent by communicable diseases be sent the commissioners and invited the charity board to meet with it at its meeting next week in order that the matter might be brought to a final settlement. The letter enclosed was from W. J. Denno, of the state department of health, in reply to a letter from Dr. Frank A. Johnston, the health officer.

What State Heath Board Thinks.

Mr. Denno wrote that the matter had been referred to their counsel and he advised in his opinion that self supporting people quarantined for communicable diseases whose financial condition is such that they are not made dependent upon the municipality by such quarantine are not entitled to remuneration. Should the person, however, be indigent or be made indigent by the occurrence of the disease the health board is required to furnish medical care and assume the expense of same, whereas groceries, fuel, rent, etc., would be properly a charge against the charity department.

The Attorney General Don't Agree.

When Superintendent Edmonston read that bomb from the state department of health the commissioners began to stir uneasily in their chairs, but before the spirit of gloom could overcloud the meeting he read another letter from Robert W. Hill, of the state board of charities, who quoted the attorney general to back up his statement that it was the health board and not the charity board who pays the shot. Mr. Hill wrote that under date of March 15 of this year the attorney general decided:

"Where persons who were not paupers previous to quarantine and became indigent due to the imposition of quarantine the charge for all expenses of quarantine which they are unable to pay runs against the health authorities and not against the poor officers of the township or county."

First Opinion "Knocked Silly."

"Ah," breathed the commissioners with a sigh of relief, "that knocks the opinion of the counsel for the state department of health silly."

"Yes," agreed Superintendent Edmonston, adding "And Mr. Hill adds to his letter that the opinion of the attorney general sets aside the opinion of the counsel for the state health department, which is dated February 29, while the attorney general's opinion is dated March 16.

Each Board Invited Other.

This brought the commissioners back to the invitation extended by the board of health, inviting the commissioners to meet with them at the regular meeting next week and talk the matter over.

The commissioners were of the opinion that if the health board wanted to discuss the matter they would have to meet with the commissioners and not the commissioners with them. With that in mind they instructed Superintendent Edmonston to write the health board extending them an invitation to meet with them at the next regular meeting in May.

Why Each Wants "To Duck."

Back of the entire squabble between the two boards as to who foots the bills is the real reason that each board does not care to increase its expenditures by having to assume the payment of the bills for fuel and food. Each board is anxious to remain within its appropriation.

No matter, however, which board has to assume the bills, the cash itself to pay the bills comes from the pockets of the taxpayers.

Will Health Board Accept?

The question now is will the health board accept the invitation of the charity board to meet with it after the charity board has turned down the invitation extended by the health board?

Secretary's Report.

Superintendent Edmonston, who is also secretary of the board, submitted the following monthly report for March:

Balance in city treasury, Mar. 6	$2,509.31
Received of city treasurer, Mar. 8	5,000.00
Deposited with city treasurer, Mar. 31	19.80
	$7,629.11
Bills audited this date	1,738.52
Balance on hand	$5,890.59

There are 60 inmates at the city home of which number 42 are male and 18 female.

The report of the Kingston City Hospital for the month showed 18 cases with 289 days treatment.

Coal Given Out.

Coal given out by wards during March follows:

First ward	$ 7.10
Second ward	17.75
Seventh ward	21.60
Ninth ward	14.20
Tenth ward	39.05
Eleventh ward	3.68
Twelfth ward	24.98
	$128.36

It was reported that all the coal bills had not been sent in by the coal dealers.

Shoes Given Out.

The amount of shoes given out by wards:

Third ward	$ 1.50
Fourth ward	1.50
Fifth ward	25.00
Sixth ward	11.50
Eleventh ward	3.00
	$42.50

Groceries And Provisions.

Groceries and provisions given out from City Home for March:

First ward	$15.00
Third ward	9.35
Fourth ward	13.50
Fifth ward	24.00
Sixth ward	33.00
Seventh ward	21.00
Ninth ward	15.00
Tenth ward	13.50
Twelfth ward	16.50
Thirteenth ward	16.70
	$177.55

Groceries Given For Work.

Groceries and provisions given out for work:

Third ward	$11.51
Fourth ward	4.99
Fifth ward	7.55
Ninth ward	3.34
	$27.39

The board then adjourned after adopting the reports.

By the Whatsoever Band.

On Friday evening at 7:45 the Whatsoever Band of the Wurts Street Presbyterian Church will present an attractive program in the chapel. In order to please both old and young, the program will be given by persons of all ages from the wee little babies who will be so happy to present their charming "Bread and Milk Drill," to the grown-up ladies who will hold a "delightful" meeting of the "Sewing Society." Mistress Mary, with all the fragrant, old-fashioned flowers of her garden will entertain Mistress Alice; and a "Yard of Dandelions" on the patform will prove to all that spring is really here. Other numbers will be a recitation; a piano solo, and a monologue and the girls of the band will be ably assisted by John Smith and a team of prancing ponies. Ice cream, cake and candy will be for sale.

MR & MRS WARREN W. WAITE. ©INTERNATIONAL FILM SERVICE

WAITE'S MOTHER BREAKS DOWN WHEN SHE SEES SON IN HOSPITAL.

This picture of Mr. and Mrs. Warren W. Waite, father and mother of Dr. Arthur Warren Waite, accused of killing his father-in-law, John E. Peck, by the use of germs and poison, was made as the couple were about to visit their son in Bellevue hospital, New York. It was the aged mother's first meeting with her son since his arrest. She broke down and was carried away weeping hysterically. The news of her son's indictment for murder in the first degree was kept from her for the time being.

FARM BUREAU WORK THIS WEEK

Manager Hook of the Farm Bureu has been continuing the pruning demonstrations during the week. On Monday a demonstration was given at the farm of C. B. Moule at Accord which was attended by a dozen interested farmers. On Tuesday evening a talk was given in Milton on Farm Management using 15 or 20 of the charts and tables based on the farm survey in Ulster county as published in The Freeman some time ago. Mr. Hook spoke of the greater opportunity for financial success on large farms because of the more efficient use of horse and man labor and better use of machinery.

On Tuesday afternoon a pruning demostration will be held at the farm of H. D. Humphrey at 3 o'clock at Napanoch.

On Wednesday morning a demonstration will be given at the farm of C. F. Snyder at Mt. Marion.

Thursday Manager Hook will address the teachers of the Fourth Supervisory District, W. J. Andrews, district superintendent, at Phoenicia.

Father Paul This Evening.

Father James Francis of St. Paul's Friary, Garrison, N. Y., will give the fourth of his series of discourses in St. Joseph's Church this evening at eight o'clock, the subject being "The Soul and The Sacraments," the congregation singing. Christian men and women of all denominations are cordially invited.

Prosperous Season in Catskills.

A prosperous year in the Catskills is predicted by those conversant with the summer hotel business. Several hotels which were vacant last year have been rented. Every house at Pine Hill is engaged for the coming year, whereas last season the Cornish, Alpine and Colonial were unoccupied.

It Is Up-to-Date Styles Co.

Through a glaring error in last night's Freeman, it was stated that the Up-to-Date Manufacturing Company was voluntarily dissolved at special term of supreme court Saturday. A slight changing of words, making it the Up-to-Date Styles Company, will set matters right.

May Be Case of Murder.

Discovery of the mangled body of Peter Curran, 45, on the Ontario and Western railroad tracks near Firthcliffe late Saturday has led Coroner DuBois of Orange county to believe it a murder case. He is looking for some tramps who had been hanging round in the vicinity.

Minstrels Will Rehearse.

A rehearsal will be held tomorrow evening at eight o'clock of all those taking part in the minstrels of St. Joseph's Church to be held the evenings May 1 and2 under the management of John C. McCarthy.

DAY'S WAR NEWS AT A GLANCE

Berlin—Admitted English recaptured mine crater south of St. Eloi. Southwest and south of Fort Douaumont, Germans captured French defensive works. French counter attacks repulsed.

Washington—More troops to be sent into Mexico to catch Villa.

Paris—In preparation for further counter attacks on northeast front of Verdun, French artillery shelled region of Douaumont and Vaux during night. Stiff artillery duel being fought on west bank of Meuse.

London—Two hundred casualties resulted from explosions in government powder factories in Kent.

CALL EXTENDED TO PASTOR KOPPLEMANN

The Congregation of the Immanuel Evangelical Lutheran Church on Livingston Street Extend Call to Rev. K. Kopplemann of Portland, Oregon.

At a meeting of the congregation of the Immanuel Evangelical Lutheran Church on Livingston street the Rev. K. Kopplemann of Portland, Oregon, was elected pastor of the church to succeed the Rev. F. P. Wilhelm, who resigned, and a call has been sent to Pastor Kopplemann. While Pastor Wilhelm has resigned to take up work in a larger field he will continue to have charge of the local pastorate until his successor has assumed his duties.

MARRIED ONE DAY DESERTED THE NEXT

Girl Bride Tells Recorder Lang Pathetic Tale of Abandonment by Husband and Persecution by Parents—Police to Make Effort to Locate Missing Husband.

A sad story of being married one day and deserted the next by her husband was unfolded to Recorder Lang this morning by a pretty little nineteen year old bride. According to her story she was married a short time ago and the following day her husband informed her he was obliged to leave town for a short time, and that he would write her. That was the last she has heard of him.

Her troubles started the same day she was married when her parents refused to allow her to have her clothes, and she was forced to appeal to the police for assistance in getting them. Why her folks objected to her having her clothing is not known. The fact that it was mainly through her mother's efforts that the girl married her husband makes the situation seem more queer.

Since her husband left town she claims that her parents are making life miserable for her, and as a consequence she is boarding at the home of a friend. It is understood that the main reason for her call at the city hall this morning was to ask the court to intercede and have her parents stop annoying her. It is likely that an effort will be made by the police to locate the missing husband.

EZRA WHITAKER HAS DISAPPEARED

The Former Steamboat Man Disappears from His Home and Police and Others are Searching for Him.

The following communication has been received by Belmont Whitaker of Saugerties, whose father, Ezra Whitaker, a former Glasco resident, and at one time a pilot on the steamer Ulster, and a member of the Masonic and Odd Fellow lodges of Saugerties, has evidently disappeared. Mr. Whitaker is in the 78th year of his age:

Scotia, N. Y., April 2, 1916.

Dear Belmont:—This is to let you know that father left home yesterday shortly before noon and we have not heard from him since. The Boy Scouts of the village searched for him last night anl all the surrounding towns have been notified, as have the police of Schenectady. He was seen on the road to the city at half past one yesterday and was thought to have been seen on State street late in the afternoon. We think he is trying to get to Glasco, as we don't think he can tell that he lives in Scotia. Keep a lookout for him for he may be able to get down that way, and if you find any trace of him let us know right away. I will let you know if we find him.

Yours,
ANDREW.

Any information concerning the missing man will be gladly received by Mr. Whitaker.

Discharge in Bankruptcy.

Judge Hand in the United States District Court on Monday granted a discharge in bankruptcy to Harry E. Weiner of this city whose liabilities were $22,457.

AUTOMOBILE SHOW SALES $56,762

Fifty-three Cars Were Sold as Direct Result of the Show and Many Prospective Customers Were Obtained.

Fifty-three autos were sold at Kingston's auto show for a total sum of $56,762, it was reported by the dealers today. Many of the dealers expect more sales as a result of the recent exhibition and have several prospective customers on their lists. Jacob Johnson of the Washington Avenue Garage, although not an exhibitor at the show, gives credit to the show and his advertisements for the sale of three automobiles of the Paterson make.

The laurels for the best sales go to Black & McGrath, who sold ten cars for a total of $12,385. The Pullman car, sold by H. C. LeZatte and Son, had the biggest sale of a single make, seven cars being disposed of, whereas the Buicks were next with six. Dr. William Kemble, agent of the Hupmobile, has not yet reported his sales.

Compared with Newburgh's sale of 40 cars, Middletown's 20, and Poughkeepsie's 50, Kingston's sale of 53 autos proves the success of our first show of the kind.

The following list of the dealers' sales and the make of the cars sold is arranged according to the total sales, the one having the biggest sales being first and so on down the line. The prices quoted are the prices charged for the delivery of the cars in Kingston—the total amount paid by the purchaser.

Eagle Garage, Black & McGrath, proprietors—6 Buicks at $1,695; 3 Hudsons at $1,420; and one National at $1,765. Total, ten cars for $12,385.

Central Garage, O. M. Kennedy, proprietor—2 Saxons at $850; 2 Reos at $1,200; 2 Vim trucks at $715, and 1 Reo at $920. Total, 7 cars for $6,650.

Stuyvesant Garage, A. H. Chambers, proprietor—1 Winton at $2,320; 2 Oldsmobiles, one at $1,135 and another at $1,235; and 2 Maxwells at $688. Total, 5 cars for $6,066.

Van's Garage, J. D. Schenck, manager—1 Studebaker at $1,125; 1 Studebaker at $880; 1 Packard at $2,850; and 1 Dodge at $815. Total, 4 cars for $5,670.

H. C. Lezatte & Son—7 Pullmans at $770, $5,390.

Stryker & Youmans—3 Oaklands at $830 and one Mitchell at $1,330. Total, four cars for $3,820.

Jacob Johnson, Washington Avenue Garage—3 Patersons at $1,020, $3,060.

Ulster Garage—2 Paige cars at $1,343, $2,686.

George J. Schryver, 3 Overlands at $725, $2,175.

James Millard & Son—3 Fords, $1,360.

It is certain that 100 per cent of the money charged the dealers for space at the show will be refunded and even after this sum has been paid there will be money left which will probably be given to local charity organizations. No dealer eclipsed another in having a better display according to the decision of the committee who were in charge of giving the $30 prize for the best exhibit, they have awarded five dollars to each of the following organizations, who were represented on the committee: Rev. J. J. Hickey, Home of the Holy Childhood; Major George Chandler, Kingston City Hospital; Dr. William J. O'Leary, Benedictine Sanitarium; Mrs. V. B. Van Wagonen, treasurer of the Industrial Home; Mrs. Laura MacMillan, secretary of the Bureau of Social Service; Professor Myron J. Michael, president of the Kingston Library Association.

An Oat Smut Exhibit.

The Ulster County Farm Bureau is conducting a very strenuous campaign against oat smut and a very interesting display has been arraigned by Dedrick, the Wall street druggist. In one of the windows is a pile of oats while arranged about it are the necessary chemicals for the treatment of seed oats to prevent smut.

Will Meet Wednesday.

An important meeting of the Ladies' Auxiliary of the Benedictine Sanitarium will be held on Wednesday afternoon at 3 o'clock at the sanitarium. If stormy the meeting will be held in the Kingston City Library. All members are urged to be present.

Old Homestead Club Tonight.

An important meeting of the members of the Old Homestead Club will be held tonight. All members are urged to attend.

DOINGS OF THE VAN LOONS—We Never Suspected Anything of That Kind— BY F. LEIPZIGER

If Everyone But Knew The Sterling Goodness of

BARMANN'S

Half-Stock Ale

Color just right—light and sparkling—a "smack" of hops to the taste that wins you after the first delicious trial draught!

Drink this good Ale and you'll win the reward of precious health

PETER BARMANN

BREWERY 'PHONE 66 KINGSTON, N. Y.

WHY

WHY should you continue paying rent when you can buy a modern 7 room cottage on the monthly payment plan? Located in the central part of the city, two blocks from car line. This property has all improvements and is in first class condi tion. Sacrifice price $2,500.

Don't delay.

SNATENMUCK REALTY CO. Inc.,

261 Fair Street, . . . Kingston, N. Y.

Telephone 450.

SPECIAL STOCK

A Delicious Dark Beer

ESPECIALLY BREWED
CAREFULLY AGED
READY FOR DELIVERY

MAIL AND TELEPHONE ORDERS PROMPTLY FILLED

70 Cents Per Doz.

GEO. HAUCK & SONS' BREWING COMPANY

Kingston, N. Y.

Spray Your Fruit with PYROX

Pyrox protects your orchard against the ravages of both insects and fungus, and makes it possible for you to grow marketable fruit and lots of it.

There is nothing complicated about its use; it is an insecticide and fungicide combined, and when applied, rapidly dries, forming a coating unaffected by even the heaviest rains.

Ask any orchardist what he thinks of Pyrox; then call and get a copy of our new and interesting booklet.

We sell Pyrox because we know what it will do—any quantity you want, in small crocks, kegs or barrels.

The time to Spray

Remember—use Pyrox for Fruit and Potatoes.

The spray to use

Canfield the Spray Man
16 Strand and 35 Ferry St., Kingston

WANT ADS INSERTED AT THE SMALL COST OF ONE CENT-A-WORD

FEW TROUT FISHERMEN OUT.

Streams Overflowing Banks in Anglers' Favorite Haunts.

The high water in the streams throughout the county resulted in keeping the large army of fishermen at home Saturday, the opening day of the trout season. None of the old guard of fishermen who make a practice of being early on the banks of some favorite trout brook on the first day were out.

Every stream in the county is overflowing its banks and in addition, the fact that there is no frost in the ground has brought the worms to the surface and the fish have been well fed. One old fisherman stated on Saturday morning that he never at this season of the year saw the worms so close to the surface as they are at present. This, he says, is owing to the fact that the frost being out of the ground has saturated the lower levels with water, forcing the worms to the top.

BLOOMINGTON.

Boomington, April 3.—On Friday of last week Miss Nellie Hornbeck was tendered a birthday surprise party at her aunt's, Mrs. Sarah Livingston, where she has been staying for the winter. About fifteen of their friends and neighbors gathered there around 10:30 and at noon hour the company was invited to the dining room where they partook of a bountifu dinner which was prepared by Mrs. George Smith, and certainly enjoyed by all present. Miss Hornbeck was the recipient of a number of post cards and other gifts. The day was enjoyed in visiting until around five o'clock when they departed for their homes, wishing Miss Hornbeck many more happy birthdays.

Lewis Terhune and daughter, Mrs. John Castor, and little daughter and Mrs. William Relyea spent Thursday with Mr. and Mrs. Andrew Paine and family of Cottekill.

Mrs. Walter Connor of Binnewater spent Saturday evening and Sunday with her mother, Mrs. Mary Relyea.

The young people enjoyed a party at Mrs Fagher's Hall at Whiteport on Friday evening and on Saturday evening they enjoyed one at Mrs. N. DeWitt's.

G. V. Blindad, our village blacksmith, with his family will move to New York city from Charles Markle's residence and they will move back again this week in their own home.

Mrs. O. A. Wood, who has been ill the past week with the grip, is much better at present.

Andrew Castor, who has been ill for the past few weeks, is improving and will soon be able to be out again.

Mr. and Mrs. Seymour Warner, who are stopping at Kingston for the winter, spent Sunday here with her parents, Mr. and Mrs. J. Pangburn, at their summer cottage and Sunday afternoon they entertained an automobile party.

Mr. Goodwin of New York city visited his family here the week end.

Mr. and Mrs. John Mullen and son, Clarence, of Kingston called on Mr. and Mrs. Charles Rickard on Sunday afternoon.

Miss Frances Castor of Kingston visited Miss Grace Ennist on Saturday.

Mrs. John DuVall of Creek Locks spent the week end at Kingston with her daughter, Mrs. Cook, and on returning Sunday afternoon to her home she was accompanied by her other daughter, Mrs. Wells Craig, of Poughkeepsie, but will move now to Connecticut.

Choir rehearsal on Friday evening in the basement of the church.

Mr. and Mrs. Depew Davis of Rosendale called on Mr. and Mrs. D. B. Osborn on Sunday afternoon.

The Ladies' Aid Society will hold their regular monthly meeting on Wednesday afternoon at 2:30 at the home of Mrs. William Krom of Creek Locks.

Miss Grace Ennist and Miss Jennie DeWitt and the Misses Erma and Edna Heiser returned to their positions on Monday in Poughkeepsie after spending a few days' vacation with their parents.

GLASCO.

Glasco, April 3.—Ice broke up in the river on Friday, March 31. An unusually late opening of navigation.

The Rev. Nicholas Hess, the new pastor of the M. E. Church, will be here for services next Sunday morning, April 9.

John C. Seitz has resigned his position as harness maker in the Washburn shops, and left with his family for the big city.

Edward Mayone will take charge of his father's brick plant at Athens this season.

William Burhans has been offered a position with the General Electric Company at Schenectady. He will probably accept.

Richard C. Washburn and Louis H. Washburn left yesterday for Chicago to purchase horses for brickyard work.

Arthur Frazer was quite painfully injured in one eye on Friday, by being hit with a stone thrown by a young Italian.

The KITCHEN CABINET

It ain't never no use puttin' up your umbrella 'till it rains.—Mrs. Wiggs.

It is better to make a thousand mistakes, and suffer a thousand reverses than to run away from the battle.—Henry Van Dyke.

THINGS WORTH KNOWING.

Those who have tried it say that an oyster buried near the root of a fern will cause it (the fern) to grow like magic.

A few drops of turpentine, four, or five, on a lump of sugar when one feels a cold coming on will surely dispel it.

A small drawer made to fit under the seat of a sewing chair is a wonderful convenience to the busy housekeeper.

Cook your mutton in a little vinegar and water and you will have a gamey piece of venison.

When using a lemon for a cold heat it in the oven and it will make a better remedy and you will have more juice.

A safety-razor blade is the handiest ripper one can have. Cover with a small leather sheath when not in use.

Steel wool in several sizes makes a fine article for cleaning. Use it in place of sandpaper or a scrubbing brush.

Beet juice to color frosting makes a lovely color when one wishes red or pink.

Dip a cloth in whiting to clean finger marks and soiled spots on woodwork.

When a soup is too salty soak a piece of bread in it and remove the bread. The better way is to season carefully by measurement and taste the food before serving.

Pork chopped or put through the meat chopper and added to beans is a favorite way of serving the time-honored baked beans.

When very tired lie flat on the back and elevate the feet on two pillows piled one above the other. Fifteen minutes will prove the value of this suggestion.

When making head cheese save the water in which the head is cooked, as it is rich in gelatin. Add it to the cheese and it will go farther and cut in nice slices.

Fasten a large-sized fastener and snap to each pair of hose. When they come from the laundry they may be snapped together and hose are never then misplaced.

Nellie Maxwell

KYSERIKE.

Kyserike, April 3.—Mrs. Asa W. Dudley of Stone Ridge called on Mrs. Matthew H. Roosa on Monday afternoon.

Mr. and Mrs. Isaac Hasbrouck and family of Kingston spent Sunday with Mr. and Mrs. J. D. Van Wagenen.

Mrs. Charles Davis visited Mrs. Sarah E. DeWitt on Thursday.

Mr. and Mrs. Claude Stokes and family spent Sunday at The Clove.

Claude Christiana and Miss Viola M. Davis attended the auto show at Kingston on Saturday.

Miss Helen Van Demark is spending a few days in Kingston.

William Pine purchased two cows of Victor Van Wagenen the past week and has started in the milk business.

Quite a number from this place attended the auto show at Kingston the past week.

The roads in this place are in almost impassable condition at present.

Marion Lounsbery of Stone Ridge called on Emmett Van Demark on Friday evening.

Mr. and Mrs. James Devine and son spent Saturday and Sunday with friends at Kingston.

Miss Mary Alexander, who has been spending a couple of months with her parents, Mr. and Mrs. H. Wager, at this place, has returned to Loomis.

Peeks Under Peekskill Lid?

Nathaniel Seabury, chief of police of Peekskill, was ousted from office there Saturday by the village board because he had accepted a box of cigars as a Christmas present from the owner of a disorderly resort he had been instructed to raid. It was also charged that he failed to keep the lid on tight in Peekskill.

Bound to Have Effect.

Those who bring sunshine into the lives of others cannot keep it from themselves.—J. M. Barrie.

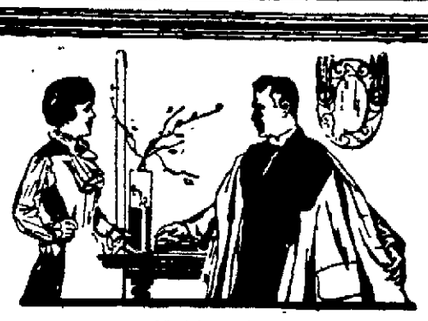

A Lesson from Downtown

"But, my dear," he said, "suppose I had never adopted the new improvements. I would have no telephone in my office, no typewriters, no adding machines."

So she improved her next baking by using

RYZON

THE PERFECT BAKING POWDER

Ryzon is a new baking powder. We believe it is the best baking powder in the world today. Ryzon will improve your baking or your money back.

Expert cooks get best results with a little less of Ryzon than is required of other baking powders.

¼-lb. tin, 10c ½-lb. tin, 18c 1-lb. tin, 35c

"There's the Main Entrance

to my store right there on the counter, and it's always open for business. Come in some morning and see how many of the day's orders I get by telephone. You'll agree that it pays to do business this way." The store which has this kind of a main entrance gets the business. The telephone way is the profitable and convenient way for both dealer and customer.

If there is no telephone in YOUR store, ask our Commercial Office for full particulars about telephone service.

NEW YORK TELEPHONE COMPANY

Kingston Savings Bank

273 Wall street, Kingston, N. Y.

CHARTERED 1874.

OFFICERS.
MYRON TELLER, President.
GEORGE BURGEVIN,
V. B. VAN WAGONEN,
Vice-Presidents.
CHARLES TAPPEN, Treasurer.
CHARLES H. DE LAVERGNE, Assistant Treasurer.
HARRY ENSIGN, Accountant.
JAMES A. BETTS, Counsel.

TRUSTEES.
James A. Betts, George Burgevin, Eadoc P. Boice, Levan S. Winne, Everett Fowler, D. N. Mathews, John H. Kraft, Sam Bernstein, Charles Tappen, A. D. Rose, Myron Teller, Virgil B. Van Wagonen, John J. Campbell.

Deposits made on or before May 3, 1916, and remaining in bank until Jan. 1, 1917, will be credited with eight (8) months' interest.

Interest will be paid on all sums from one dollar to three thousand dollars.

Accounts may be opened by mail for which a bank book will be forwarded on receipt of New York draft, certified check, postoffice or express money order.

Rooms for the convenience of ladies are a feature of the banking house.

Interest at the rate of 4% per annum was declared for six months ending December 31, 1915.

ULSTER COUNTY

Savings Institution

249 Wall Street, Kingston, N. Y.

INCORPORATED 1851.

E. H. LOUGHRAN, President.
GEORGE W. WASHBURN,
HARRY R. BRIGHAM,
Vice-Presidents.
J. M. SCHAEFFER, Secretary.
JOHN B. ALLIGER, Treasurer.
JAMES J. O'CONNOR, Teller.
JOHN R. T. HALL, Bookkeeper.
PHILIP ELTING, Attorney.

TRUSTEES.
Harry R. Brigham, John B. Alliger, Howard Chipp, Philip Elting, George Hutton, E. H. Loughran, G. D. B. Hasbrouck, J. M. Schaeffer, John L. McGrath, A. W. Thompson, Charles S. Wood, O. F. Winne, Geo. W. Washburn, of Saugerties.

For the six months ending Dec. 31st, 1915, interest was credited Jan. 1st, 1916, at 4 per cent per annum.

Interest not drawn will be added to the principal and draw interest.

Money deposited on or before April 3 and remaining in the bank until July 1, 1916, will be credited with three (3) months' interest.

Women and children under age have by law the control of their own saving bank accounts.

Persons living out of the city may send money by bank draft, check, postoffice order or express, and deposit book will be returned by mail.

ALL BUSINESS STRICTLY CONFIDENTIAL.

THE RONDOUT Savings Bank

RONDOUT, N. Y

OFFICERS:
J. E. DERRENBACHER ..... President
T. C. COYKENDALL ... 1st Vice-President
F. H. GRIFFITHS ..... 2nd Vice-President
L. L. OSTERHOUDT ..... Secretary
DAYTON MURRAY ..... Bookkeeper

TRUSTEES:
John D. Schoonmaker, E. Coykendall, F. Stephan, Jr., John S. Thompson, F. H. Griffiths, A. A. Stern, Wesley D. Hale, T. C. Coykendall, J. E. Derrenbacher, H. E. Flemming, J. Graham Rose, Nicholas Stock, L. L. Osterhoudt.

Interest will be paid on all sums from $5 to $3,000.

Interest at the rate of 4 per cent per annum was declared for six months ending December 31, 1915.

Interest credited semi-annually, January and July.

Moneys withdrawn before January 1 and July will not be entitled to interest.

Deposits commence to draw interest from the first of each month.

All deposits made on or before the 10th day of January and July draw interest from the first days of those months.

Banking hours from 10 a. m. to 3 p. m. Saturdays 9 a. m. to 12 m.

MRS. WEBER FOUND NOT GUILTY

The Mapleton Feud of the Elmendorfs and Webers Thoroughly Aired in Recorder's Court and After Lively Trial Mrs. Weber Was Discharged.

The bad blood existing between the Elmendorfs and the Webers, who are neighbors on Snyder avenue, in Mapleton, has led at various intervals in one or the other appearing in recorder's court seeking a warrant for the arrest of the other. The other day Mrs. Elizabeth Elmendorf lodged a complaint with the recorder which led to the arrest of Mrs. Esther Weber. When she was arraigned Recorder Lang advised her and Mrs. Elmendorf to secure lawyers and he adjourned the case until this morning to give both sides a chance to prepare for trial.

Today Mrs. Elmendorf was represented by William H. Grogan while Arthur C. Connelly appeared for Mrs. Weber. A considerable number of the residents of Mapleton were present in court, having been called as witnesses by both sides, and the trial was a lively one.

From the testimony as brought out Mrs. Elmendorf was not afraid of Mrs. Weber but she said her children were. It is also evident that Mrs. Weber is not afraid of Mrs. Elmendorf. From the testimony the main trouble seems to be about the children, of which each has three.

Boiling hot water thrown at the children and spats between both women seemed to figure, although each blamed the other.

No evidence was produced to bear out Mrs. Elmendorf's contention that Mrs. Weber had made threats. There was considerable talk about two chickens which wandered from the Weber yard over into the Elmendorf chicken yard and about Mrs. Weber seeking the recorder and he having a policeman sent to the scene to inform Mrs. Elmendorf to send the chickens home.

At the close of the case Recorder Lang discharged Mrs. Weber, finding her not guilty of the charge preferred. He advised both women to mind their own business and return home and live in peace.

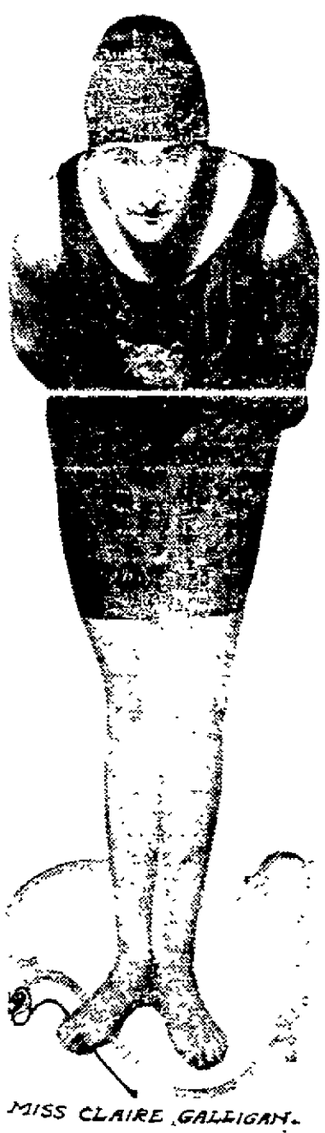

MISS CLAIRE GALLIGAN.

MISS GALLIGAN ADDS ANOTHER SWIMMING RECORD TO LONG LIST.

New York, April 4.—Miss Claire Galligan must now be considered the foremost woman swimmer in America. She has just added the 500 yard national championship to her list of titles. She recently won the 220 yard championship in a meet in Philadelphia.

In winning the 500 yard event she set up a new record, making the distance in 8:05 1-5. The record was made in an indoor tank here under the auspices of the A. A. U. This is the first time that women have competed in the 500 yard swim for the title.

Miss Galligan hails from New Rochelle, N. Y., and is planning an active outdoor campaign this summer.

British Red Tape.

An English officer who had been, through mistake, reported "killed in action," on his return from the front went to his bank to cash one of his checks. The clerk at the counter, instead of asking the welcome question, "How will you take it?" looked doubtful and puzzled, stared at the soldier and finally hurried away to seek advice elsewhere. He presently returned with the news that the check could not be cashed. "But you know me, and that is my signature!" exclaimed the astonished officer. "M—yes," said the clerk hesitatingly, "but the fact is, sir, that you're—you're dead, you see, and I'm told we shall require you to give proof to the contrary before we can pay the money."

FOR SPRING WEDDINGS.

One Attractive Way to Give the Bride a Shower.

With spring already upon us, the thought of spring weddings is now in the air. This is the ripe season for linen showers and other showers of household necessaries given to the bride by all her friends. The girl who is to be married in April will be the recipient of many an entertainment before she is safely wedded, but she will enjoy nothing more than a shower if her friends have any novel ideas on the subject.

The chief point in a shower must always be its surprise; otherwise it would not be a shower. If you are thinking of giving such an affair for some friend who is soon to be married be sure that every detail is kept a secret from her. That is half the fun.

A novel idea for a linen shower can be executed in the following way: Invite the bride to be to spend an evening at your home with a few old friends. See that she arrives the first and is comfortably seated and chatting when the other guests begin to arrive. Of course the latter are in the secret or else there would be no shower.

Each guest must come in carrying an umbrella. The bride may not notice the first one, but she will certainly remark before long that every one who enters carries an umbrella. She will probably ask before the last one arrives if it is raining, in which case the guest questioned should answer, "No, but it looks like a shower."

When all the guests have arrived each one must gain possession of her own umbrella in case it has been laid aside on her entrance. At a given signal, which should be some such remark from the hostess as "Did you say it looked like a shower?" the guests should all open their umbrellas with the answer, "It certainly does."

From the steel ribs of each umbrella should be suspended by a string the parcel holding the piece of linen which the guest intends to give the bride. Any big bundles, like a tablecloth, will make the umbrella a bit bulky when closed, but in such case the guest will have to smuggle her umbrella in unnoticed. But most linen pieces can be done up in such small parcels that they can easily be concealed in a closed umbrella.

At the signal to open the parcels will all hang down by their strings. The guests must then hold their umbrellas over the bride-to-be's head. The hostess provides her with scissors to cut down her various bundles, and the point of the shower is made apparent.

AN UNUSUAL MODEL.

A Black Satin Hat to Go With Your Spring Suit.

This smart hat has a close fitting brim has a flat crown topped with a

A LA MODE.

blackbird. The lines are good, and the tam effect is becoming to many types of women. The veil is a hexagonal mesh with a floral scroll pattern.

A Hygiene Note.

When a child begins with a cold isolate it from the other children in the house and do not let it attend school until it is better. Not only is a cold contagious in itself, but in children a cold is often the beginning of a contagious disease, and it is not fair to other children to let them come in contact with a cold until it is proved to be nothing serious.

There is no better gargle or nose douche for a beginning inflammation than salt and water. Of course the solution must be weaker for the nose. Nose douches should be taken only on a doctor's advice, as the membrane of the nose is very delicate and the treatment must necessarily vary with the child. Never let the child go out of doors after spraying nose and throat.

Roxbury Cakes.

One-fourth cupful of butter, one-half cupful sour milk, one teaspoonful cinnamon, two eggs, one-half cupful of raisins, one-half cupful brown sugar, one-half cupful corn sirup, one and one-half cupfuls flour, one teaspoonful of soda, one-half cupful English walnuts.

Cream butter, add sugar and beaten egg yolks. Mix and sift dry ingredients and add to first mixture alternately with the corn sirup and the sour milk. Add egg whites beaten dry, chopped raisins and nuts. Bake in small pans. This will make eighteen to twenty little cakes.

Something New.

Jabbers—I tell you, old man, it's a terrible thing when your wife quarrels with her mother and the old lady lives with you. Which side do you take? **Haver**—Neither. I preserve an alarmed neutrality.—London Tit-Bits.

MARRYING A HUMORIST

By M. QUAD

Copyright, 1915, by the McClure Newspaper Syndicate.

Bessie Banks' mother declared that her daughter was born smiling and that she laughed heartily six weeks before the ordinary child, male or female, even cracks a smile. As she grew up she became more smiling still.

In the same village lived Henry White, a young man of solemn thought and solemn face. Nobody had ever discovered that he had a laugh. Once in a great while a fleeting smile crossed his face. He was a carpenter by trade, and he took life as seriously as if it was fated that he should fall from a scaffold next day and break his neck. He was attracted to Miss Bessie by her laugh, and he reasoned it out.

"It is time I should get a wife. Everybody says I am too solemn and serious, and I guess they are right about it. It would not do for me to marry a solemn, serious girl. I shall therefore marry one who can liven me up and make me smile and laugh as other folks do. Bessie Banks would do it. I shall therefore marry her if she will have me."

He tried about a dozen rimes to tell her of his great desire, and she helped him with a merry laugh. The more she laughed the more courage she gave him and the firmer his mind was made up never to marry any girl who was lacking in mirth.

In due time the words were spoken and a favorable answer received. Then the marriage day was set, and in due time also that date arrived. In due time Henry White knocked off his job of shingling a roof of a kitchen and went to a livery stable for a horse and buggy. He was to call at her house at a certain hour, and then were to drive five miles out into the country to be married by a minister who was a cousin to him. He arrived at the house expecting her to be all ready and to smile and laugh as she came out to take a seat beside him.

To Henry's great astonishment the bride to be was not at home and waiting for him, although the hour had been named the previous evening. Miss Bessie's mother said there must be some mistake about it, as her daughter had gone to a neighbor's a mile away and would not be back for several hours. Henry had worked up a smile as he drove up to the gate of the Banks' residence, but it quickly faded and became a very, very solemn thing. He drove away in search of the bride, and she came out to the gate with the same old merry laugh on her lips.

"How is this?" asked Henry. "We were to be married at this hour. Have you backed out?"

"Oh, no, no, no," was the reply. "You see, I thought it would be a good joke to run away from you and make you hunt me up."

That was her first joke as a bride, and Henry soon discovered that a solemn, serious girl would have made him a good husband. They had not been housekeeping two weeks before he came to supper one evening to find that the only evidence of a meal was a dish of sliced cucumbers and some very cold tea.

"Why, what does this mean?" he asked as he took his chair and looked over the table.

"I wanted to play you a joke," was the reply, followed by a peal of laughter.

"But I can't see the joke," protested the hungry carpenter, who knew there was a-plenty in the house to eat.

"Oh, it's so funny, it's so funny, Henry! I wish you could see how solemn your face looks. I am afraid you are not going to be much of a joker."

The next "good joke" played on Henry was a few days later. He came home to find twelve cats in the sitting room, and they were engaged in a lively row as he entered.

"For heaven's sake! What are all these cats doing?" he demanded.

All the answer he got was a merry peal of laughter, and he grabbed the broom and went in among the fighting felines and drove them out of the house with many a poke and whack.

There was one more "joke." One day a tin peddler came along, and as some of his wares were wanted in the house and Bess had no money with which to buy, she traded Henry's Sunday suit and a rug or two in exchange. "Exchange" meant in this case that she had to dispose of about $15 worth of articles for about $3 of tinware, and yet when the husband came home she was all a-flutter to tell him of the great bargain she had made and the joke she had worked off on the peddler. She smiled and laughed and chuckled, but Henry broke out into words of indignation and even indulged in threats. She laughed at his words and that night she crept softly out of bed and returned to her father's house, and when Henry visited her next morning her father and mother and herself said:

"Henry, you are too solemn. No one can drive a joke into your head with a sledge hammer. It is better that you and Bessie separate and get a divorce and that you marry Abigail Jones, who is an old maid of forty years and who is so solemn that she would not fetch a smile if she saw any one fall over a sleeping hog on the sidewalk."

And at last accounts poor Henry was keeping bachelor's hall by himself and looking as solemn as a rock by the roadside, and Bessie was laughing to everybody she met about her trying to make a born owl see the point in her joke. They have not got together again yet and probably never will. There was too much fun on one side and too much solemnity on the other.

Sawed-Off Sermon.

After blowing in a quarter for three cigars no man has a right to give his wife the laugh for buying a nickel's worth of chewing gum.—Indianapolis Star.

SEE OUR NEW SPRING BOLT GOODS

It is a pleasing sight that any woman would enjoy, to view our counters piled high with an array of exquisite bolt goods of all the new spring shades and textures. BEAUTY has not been our only object in buying our new goods. We have paid even more attention to QUALITY, so that we may give our customers VALUE for their money. The prices upon our goods are as fair as prices can be made.

Special Prices For Our Spring Sale

For Variety and Values CARLS Is Unexcelled

WOOL DRESS GOODS.

LATEST WEAVES in most fashionable colors and shades.

56 IN. FINE ALL WOOL SERGE in black, navy, putty, sea sand, African brown, Belgian blue, etc. Correct weight for Spring Suits. The yard **1.47**

48 IN. FRENCH SERGE, in a large line of street shades. The yard **1.19**

40 and 42 IN. GRANITE CLOTHS, wool taffetas, wool serges, crepe, etc., in all the most desirable shades. Special the yard **89c**

45 IN. STORM SERGE, shrunk and sponged, five shades of blue, greens, browns, tan, grey, black. **85c**

36 IN. ALL WOOL INDIA TWILLS thirty different shades. The yard **47c**

44 IN WOOL POPLINS in African brown, Belgian, navy, grey, green, black, etc. The yard **1.19**

Other Wool Poplins at $1.00, $1.25 $1.50 and $1.69.

SILK AND WOOLEN DRESS FABRICS.

Silks are scarce everywhere. But note these prices. The season's most fashionable weaves, suitable for tailored suits, dresses and coats.

40 IN. ENGLISH SILK AND WOOL POPLIN in a large assortment of Spring shades including grey, rose, sky, reseda, Russian, rock blue, wistaria, navy and black. The yard **97c**

42 IN. GILT EDGE SILK AND WOOL POPLIN, high lustrous finish, in a large assortment of new colorings. Value $1.39. Special at **1.19**

36 IN. DRESS TAFFETAS, in Copen blue, navy, myrtle, field mouse, grey, nut brown, golden, black, white and a full line of evening shades. The yard **1.19**

36 IN. CHANGEABLE TAFFETAS in combinations of browns, greens, etc. The yard **1.19**

36 IN. GUARANTEED BLACK TAFFETAS, very desirable for Suits, skirts and dresses. The yard **1.75**

OTHER TAFFETAS, 36 in. wide, at **1.00, 1.25, 1.50, 2.00**

40 IN. SATIN CHARMEUSE, extra fine draping qualities, Spring and Summer shades. The yard **1.47**

WASH DRESS FABRICS.

A LARGE AND ATTRACTIVE STOCK OF TUB FABRICS, including Novelty Cottons, Printed and Woven Voiles, Marquesettes, Organdies, Gabardines, Corduroys.

40 IN. NUBE VOILES, stripes, florals and combination effects, pinks, blues, greens, lavender corn, rose, etc. The yard **23c**

40 IN. FRENCH VOILES, large floral patterns, beautiful variety of colorings. The yard **47c**

40 IN. SILK TISSUE, stripes and figured designs on white and tinted grounds. The yard **47c**

40 IN. PERSIAN EFFECTS, tans, blues, greens, corn, etc. The yard **23c**

38 and 40 IN. STRIPED AND FIGURED MARQUISETTES and Voiles, white ground with dainty colored dots and figures. The yard **39c**

OTHER PLAIN AND SUD VOILES 40 in. wide, at ..... **25c to 1.00**

THREE BIG SPECIALS IN SILKS

NOVELTY STRIPED TAFFETA, 24, 27 and 36 inches wide, beautiful color combinations. The yard. **97c, 1.19, 1.25, 1.47, 1.59, 1.75**

36 IN. HALF SILK CREPE DE CHINE, in Rose, Nile, Helio Mais, King blue, Peach, Black, White, etc. The yard **47c**

SILK CREPE DE CHINE, 40 in. wide, Russian green, reseda, seal brown, golden, taupe, silver grey, tan, five shades of blue, black, white, cream ivory and all the new evening shades. Special the yd. .. **1.29**

Mid Week Specials In Domestics

ENGLISH LONG CLOTH—Fine quality, chamois finish, 12 yards to a piece, value $1.50. Special for piece **1.15**

9c UNBLEACHED MUSLIN—36 inches wide, good strong even thread, yard **7½c**

12½c PILLOW CASES—Bleached, deep hem, size 45x36, good grade of muslin, no dressing, our own brand, "Carl Special" always sold for 12½c. **10½c**

WHITE CREPE—Fine quality suitable for underwear or waists, 27 inches wide, full bleached. Special price **15c**

15c WHITE AND COLORED LACE CLOTH—36 and 40 inches wide, white has neat dots, colored has small neat pink, blue and lavendar flowers, a large assortment to select from, a fine dress material at a reasonable price. **10½c**

12½c BLEACHED TURKISH TOWELS—Good size, heavy quality, exceptionally good value **10½c**

Kingstons Popular Store

CARLS

E. O. ROSE - V. A. GORMAN - A. E. ROSE.

When Babies Were Taxed.

There was once a tax on babies in England, but it was only in force for a short time. The tax was put on in 1695 and abolished in 1706. The higher up in society a man was the more he had to pay for the privilege of being a happy father; a duke, for instance, had to pay £30, a marquis £25, and so on. Nowadays the reverse principle is in force, and the state allows so much rebate on income tax to those who have children and 30 shillings to mothers who are insured.

Insurance Gambling.

The Britisher's favorite gambling is insurance gambling. He will take out a policy against anything, from the death of the king to the loss of a horse race by a thoroughbred. Marine insurance gambling by those who have no direct interest in the safety of a ship or its cargo grew into such abuses that parliament was compelled to pass a drastic act to prevent such gambling on marine accidents and losses by those not otherwise concerned.—London Globe.

The Dardanelles.

The present name of Dardanelles was given to the ancient Hellespont from the two castles that protect the narrowest part of the strait and that themselves preserve the name of the famous city of Dardanus in the ancient Troad. The name of "Dardanelles" is briefly referred to as having been derived from the name of the city of Dardanus, but the Encyclopedia Britannica states that it is the twin castles for which the strait is actually named.—New York Times.

Minerals Sensitive to Light.

The element selenium has long attracted attention because of the peculiar effect light exerts on its electrical conductivity. Scientists have now discovered that copper oxide has properties similar to selenium.—Popular Mechanics. Another mineral recently put in the same class is stibnite, an antimony mineral. Other materials, such as sulphur, shellac, paraffin and anthracene, a coal tar product, will also exhibit odd conductivity effects under the influence of light, but to a lesser degree.

Kingston Daily Freeman.

TERMS:

Per Annum in advance.....$5.00
Per Month 42
Ten Cents Per Week.

Entered as Second-class matter at the post-office at Kingston, N. Y.
Published by Freeman Publishing Company, at 3-9 Broadway, Kingston, N. Y. Jay E. Klock, President; Alfred DuFlon, Secretary and Treasurer. Addresses 3-9 Broadway, Kingston, N. Y. Louise M. Klock, Vice-President, 363 Albany Avenue, Kingston, N. Y.

Member American Newspaper Publishers' Association
Member New York Associated Dailies.
Official paper of Kingston City.
Official paper of Ulster County.

Please address all communications and make all money orders and checks payable to Freeman Publishing Company, 3-9 Broadway.

Telephone Calls:
New York Telephone—Main Office, Downtown, 1375 Uptown Office, 887.

KINGSTON, N Y, APRIL 4, 1916.

Accusations that the agitation for better fortifications which can properly protect New York city and harbor has originated and is being fostered by a reality concern which is interested in land that may be acquired has brought a wrathy retort from Former Congressman Jefferson M. Levy, who has been strongly criticised for his activity by Louis B Sharpe, a real estate dealer of Far Rockaway The realty concern in question has sold various properties to the city of New York and the interests behind it are now charged with "trying their hand" with the United States Government Mr Levy is exculpated by Sharpe from personal participation in the scheme for fortifications, which he says originated with others but was boomed by Levy Charges such as are made by Sharpe are too often true A big item in the cost of municipal and other public improvements is the initial cost of the site whose location becomes known through leaky officials who may not profit by their tips but who frequently expect to be taken care of in some way The habit of divulging confidential information regarding public work whereby the cost is increased would not be tolerated by a private employer but is looked upon leniently in a public official whose acts are looked upon as smart by a part of the public which never stops to consider that they are paying the increased cost There are many patriots of the Croker-Murphy type, but dishonestly acquired gains seldom remain in the possession of the owner. Whatever develops in regard to the location of the Rockaway fortifications, it is certain they should be built without delay As Levy truly says "If it is generally known that the city cannot be taken, or is practically impregnable, it will be safe from attack."

The fact that meat cards soon will be issued in Germany, supplementing the bread and butter cards already in use, by which the supply of those commodities is officially regulated, is not an argument for any neutral country to take any steps to induce Great Britain to raise her blockade The United States in particular should not do anything save to adopt measures which will fully insure the safety of Americans Hardly a city in Germany does not contain soldiers, many cities are fortified They contain men and women, but the soldiery is there also, and for all practical intents and purposes, especially in the distribution of food supplies, Germany is under military control The cities' situation is no different from that of Paris, for instance, during its siege by the German army in the Franco-Prussian war Paris then contained men and women, but likewise soldiers, there was a scarcity of food, but the city was in a state of military siege as Germany, and in fact each belligerent power, now finds itself To bestow philanthropic gifts on their enemies is not the aim or the business of any of the countries at war They are seeking their antagonists' surrender

Snow removal during the past winter has cost New York city $2,300,000 There were nine storms that required attention, as compared with an average of four in past seasons, and this year the street cleaning department worked on snow removal 57 days as compared with an average of 38 days in past seasons. By comparison, the cost of snow removal in Kingston is infinitesimal. Present methods of snow removal in all cities are cumbersome Advanced ideas are put in operation successfully to overcome other municipal problems, but the universal method of snow removal shows no progress over the methods adopted when municipalities first assumed the duty of making thoroughfares passable after heavy snowfall. Existing methods of course give employment to many men, but it is doubtful if the old way should be continued for this reason alone. In New York, for instance, investigation by the police and various charitable organizations has shown that with few exceptions the men out of work who patronized the bread-line refused steady work when it was offered to them, and it is improbable they were among the 6,000 to 12,000 emergency laborers employed in New York's snow removal. Our own snow removal required the temporary use of out of town teams and drivers. A system for speedy snow removal at a minimum cost would leave the temporary laborer free to seek steady employment and city treasuries would have so much additional money to expend for other purposes.

French surgery, according to returned European travelers, has accomplished many wonderful results, among which is replacement of a soldier's jaw which had been partly shot away, with a section of a shattered leg, the operation being so satisfactory that the new jaw was found to be an improvement on the original. Surgery also accomplished wonders for a Pittsburgh chauffeur, who was a motorcycle despatch bearer in the army in France, who returned home wearing a steel corset, which took the place of seven missing ribs The chauffeur's experience in some respects resembles the Biblical experience of Adam, for after the removal of the seven ribs, while he was convalescing in England a nurse became the subject of his affections and they were married, the ceremony being made easier by his possession of an indefinite leave of absence, $90 in cash and a distinguished service medal, all of which were gifts of the British government He expects to obtain a job as chauffeur in Pittsburgh Realization of the fact that he wears a steel corset and medal may encourage him to daring driving and its consequences Such a tendency among other soldier-chauffeurs similarly equipped will not be apt to receive favorable consideration among timid employers

GRAFTING THAT IS GOOD.

Manager Hook Tells Olive Orchardists How to Do It.

The pruning demonstration held at the farm of Supervisor J V Merrihew at Olive Bridge was one of the most successful in point of attendance held this season by the Ulster County Farm Bureau, 42 being present and many of these coming from four to six miles to attend Pruning of both old and young trees was described and instruction in grafting was also thoroughly given In describing the methods used Manager Hook said that the usual way of grafting was to climb up in the center of a tree and cut until the center of the tree was cut out and the limb bent This method was productive of brush and bushes on the end of the branches, said Mr Hook Clarence Moe of Asnokan said that this method was the one followed formerly by the people of that vicinity and did lead to the end described by Manager Hook

As light and air come from the outside it was proper to prune from the same direction, said Mr Hook in explaining the method

TWENTY AND TEN YEARS AGO.

April 4, 1906—Howard Myer won Pansy badge of Kingston Gun Club

Village Improvement Society of Port Ewen considered water question Three systems talked over, one being proposition to connect with Kingston's water mains

Richard Swivel was in town negotiating for purchase of job printing plant He said he was going to start new Democratic morning paper in city.

April 4, 1906—G Righter Zeliff and Miss Evelyn May Buley married

West Shore Gun Club elected officers

Directors of Hudson River Baseball League voted to admit Glens Falls Hank Ramsey slated to manage new team.

Linen Shop a Fair Feature.

The public is urged to attend the Trinity M E Church Fair on April 11th and 12th and see what the ladies of the Linen Shop have been doing for the last two months At this booth will be found aprons of all kinds from dainty white aprons to serviceable bungalow and gingham aprons, towels, children's dresses, boudoir and dust caps, slippers and utility bags and many other articles, both useful and ornamental

A Letter From Mr Taft.

J E Canfield, secretary of the Kingston Chamber of Commerce has received a communication from ex-President William H Taft, asking that delegates be sent from here to the first annual national assemblage of the League to Enforce Peace, to be held in Washington on May 26th and 27th Mr. Taft is the president of the league

Middletown And Its Money.

Residents of Middletown have contributed $1 200 to the Marjorie battleship fund. This sum led Chicago, Boston and Newburgh.

Unclaimed Letters

List of unclaimed matter advertised at Kingston, N. Y. Week ending April 3, 1916.

Brown, Mrs. J.
Buck, John
Carter, Katie
Dwyer, John J.
Fair, W J
Greenison, Burt
Hall, Mrs. M. P
Hynes Herbert L
Johnston, H.
Mortimer, T. A.
Smith, Mrs.
Stanley, Mrs M
Tucker, Miss Mary, care Mrs M. Corkren
Winning, Miss E. T.

Published in the Kingston Daily Freeman under the law of congress giving the publication of the list of letters to the newspaper having the largest circulation.

WHERE TO BUY SOCONY KEROSENE OIL

These dealers carry Socony Kerosene, the Standard Oil Co. of New York's best grade of refined oil.

SAFEST and BEST

CITY OF KINGSTON.
Avnet, Mrs. B., Broadway.
Ahlers, Mrs. F. A. Hone St.
Beffeler, M, Murray St.
Bruck, N., Smith Ave.
Balestrieri, Mary, No. Front St.
Connelly Drug Co., Broadway and Strand.
Colburn, Harry, Broadway
Conklin & Elmendorf, Foxhall Ave
Carle, Rufus, Broadway.
Dwyer Bros, Strand
DuBois, J., So Pine St.
Davis, J W., Cedar St
Diamond & Co, J E, Broadway.
Duffy, J, Smith Ave
Dedrick, W F, Wall St.
Ewel, Chas, Cedar St
Flynn, G N, Delaware Ave.
Forbes, Chas., Pearl St
Forman, Mrs W J, Elmendorf St.
Goldman, M, Hasbrouck Ave
Gillespie, W. Scott, Wall St
Hale, W D, Strand
Hutton, W. L., Hasbrouck Ave.
Hamilton, Mrs M, Broadway
Altamana, Michael Gill St
Walters, W F, Broadway.
Hendricks & Swart, St. James St.
Iello, J., Lincoln St.
Katz, Mrs. S., Hasbrouck Ave.
Krebs, Mrs. J., German St.
Kelly, J, No. Front St.
Longe, A E, Third Ave
Longyear, W. M., Emerson St.
Myers & Voight, Chestnut St
Marks, J, No Front St.
Meeker Mrs. S A., Hoffman St.
Rosa, W J, Cedar St.
Rose, A. D., Cor Franklin and Furnace Sts.
Suskind, J., Strand
Schick, Wm., Union and Gill Sts.
Stone, J., Broadway.
Spalt, Chas., Delaware Ave.
Schultz, Mrs. L, E Chester St
Tongue & Son, J., Broadway.
Wiedman, A, North St.,
Wenzel, Mrs. H. F., McEntee St
Winiski, J, Third Ave
Whitbeck & Lyke, Crown St
Van Vliet, Wm., Downs St.
Wetterhahn, D, Abeel St,
Keator, Oliver, Tillson, N Y
Ashokan Garage, Broadway,
Central Garage, Broadway,
Stuyvesant Garage, Clinton Ave.
Van's Garage, Broadway,
Conright, N. J., Hurley Ave.
Hoffman, H. J, Binnewater, N. Y.
Zulch, J., Bloomington, N. Y.
Richard, Mrs. C., Bloomington, N. Y.
Stalls, Wm., Cottekill, N. Y.
Lock & Phillips, Cottekill, N. Y.
Mack, J, Creek Locks, N. Y.
Brigham Bros, East Kingston, N. Y.
Davis, N., Eddyville, N Y.
Cabon & Son, East Kingston, N. Y.
DeCicco, Chas., East Kingston, N. Y.
Garlo, Thos., East Kingston, N. Y.
Kennedy, J. J, Eddyville, N. Y.
Leonard, J J, East Kingston, N. Y.
Mazzio, Ralph, East Kingston, N. Y.
Nickerson, W. B., East Kingston, N. Y.
Quartelli, Thos., East Kingston, N. Y.
Rider, A. J., East Kingston, N. Y.
Rose Bros, East Kingston, N. Y.
Mrs. Sakerman, East Kingston, N Y.
Bruno, F, Glasco, N. Y.
Fuller, Henry, Glasco, N. Y.
Green, Peter, Glasco, N Y.
Whittaker, M, Glasco, N. Y.
Washburn Bros., Glasco, N. Y.
Elmendorf, Peter, Hurley, N Y.
TenEyck, R. F., Hurley, N. Y.
Hartman, J, Hickory Bush, N. Y.
Krum, Wm, High Falls, N. Y.
Snyder, T., High Falls, N. Y.
Snyder, J., High Falls, N. Y.
Brink Bros., Katrine, N Y.
Auchmoody, Wm., Katrine, N. Y.
Cross, V. B., Kyserike, N. Y.
Angelo, J, Marbletown, N. Y.
Peppe, J., Marbletown, N. Y.
Snyder, W R, Mt. Marion, N. Y.
Lambert, Ira, New Salem, N. Y.
Jump & Son, C D, Port Ewen, N. Y.
Auchmoody, S. S., Rosendale, N Y.
Bryan, W. E, Rosendale, N. Y.
Buckley, D. J., Rosendale, N. Y.
Bose, G., Rosendale, N. Y.
McGinn, J., Rosendale, N. Y.
Tillson, D, Rosendale, N. Y.
TenHagen, R., Rosendale, N. Y.
Shank, M, Ruby, N. Y.
Snyder, J. E., Ruby, N Y.
Friedman, D, Rifton, N. Y.
Osterhoudt, H., Rifton, N. Y.
Davis & Co., F., Stone Ridge, N. Y.
Palen & DuBois, Stone Ridge, N. Y.
Sahler, L. D., Stone Ridge, N. Y.
Deye, M. F., St. Remy, N. Y.
Kerr, J., Stony Hollow, N. Y.
Lennon, P., Spillway, N. Y.
Stout, J., So. Rondout, N. Y.
Rosa, Peter, Glenerie, N. Y.
Wood, Wm., Ulster Landing, N. Y.
Crotty, Mrs. J. C. Veteran, N. Y.
Scherer, E., So Rondout, N. Y.
J. Sleight's Sons, Sleightsburg, N. Y.
Christiana, D., Tillson, N. Y.
Myers, C. D, Tillson, N Y.
Coutant, S, Union Center, N. Y.
Terpening, J., Union Center, N. Y.
Van Aken, S. T, Ulster Park, N Y.
Castor, Wm., Whiteport, N. Y.
La Rose, H., Whiteport, N. Y.
Saxe, John H., West Hurley, N. Y.
Zoller, D, Wilbur, N. Y.
Devo & Son, S., New Paltz, N. Y.
Hasbrouck, J. J., New Paltz, N Y.
LeFever & Denniston, New Paltz, N. Y.

INFORMATION BUREAU

PERTAINING TO
Contracting—Building—Jobbing
IF INTERESTED IN ANY ONE OF THE FOLLOWING PHONE OR WRITE THEM FOR AN ESTIMATE

METAL CEILINGS AND CARPET CLEANING.

GEO. W. PARISH

Metal Ceilings and Side Walls. Steam and Vacuum Carpet Cleaning. 370 Hasbrouck Avenue. N. Y. 'Phone, 691.

Crushed Stone.

Concrete Building Blocks

(Any Face or Finish Desired)
AND CRUSHED STONE
(All Sizes)
Kingston Granite Tub Works
'Phone 916. Res. 'Phone 1892-M

PALEN & BOUTON COAL COMPANY

Wilbur Ave. 'Phone 484
DEALERS IN
Scranton, Lehigh and Wilkes Barre
COAL
Quality, Weight and Service Guaranteed

CHARTERED 1848

THE RONDOUT NATIONAL BANK

OF KINGSTON, N. Y.
STRAND AND FERRY STREET

In the selection of a Bank some people are influenced by friendship, some by convenience, others by strength or conservatism. Each is a good reason and each is important. Our Bank offers all these advantages and in addition a highly successful career that justifies you doing your Banking Business with us.

Assets Over Nine Hundred Thousand Dollars

W. H. CONNELLY, M. D

Physician, Surgeon and Specialist.
Eye, Ear, Nose and Throat.
FAIR ST. KINGSTON, N. Y.
Office Hours—9:30 a. m. until 12 m.
Telephone 627-J.

THE ULSTER & DELAWARE RAILROAD

TIME TABLE IN EFFECT SEPT 12, 1915:

Trains are due to leave this city as follows:

Rondout Sta., *6:25 a. m., †2:13 p. m.

Union Sta. *7:00 a. m., †2:40 p. m.

Trains are due to arrive as follows:

Union Sta., †11:35 a. m., *5:30, †7:25 p. m.

Rondout Sta., *11:55 a. m., *5:45, †7:45 p. m.

* Daily. † Daily except Sunday. ‡ Sunday only.

N. A. SIMS,
General Passenger Agent.

Don't Throw It Away-- Have It Replated!

ELECTRO PLATING
In Gold, Silver or Nickel
Brass Plating, Bronzing, Lacquering, Japanning!
We make a specialty of Restoring Antiques, Repairing and Replating Silverware. Save labor by having the metal parts on your Auto Nickel Plated.
Prices Reasonable Work Guaranteed
The W. G. Browne Manufacturing Co.
Phone 316-J
Kingston. New York.

TIME TABLE FERRYBOAT TRANSPORT

In effect October 17, 1915.

Leaves Kingston.—6:30, 7:00, 9:00, 9:50, 10:30 and 11:25 a. m. 12:15, 12:50, 1:30, 2:40, 3:30, 4:00, 4:49, 5:35 and 6:20 p. m.

Leaves Rainecliff.—7:15, 8:10, 9:20, 10:10 and 11:05 a. m. 12 m. 12:30, 1:05, 2:15, 3:00, 3:40, 4:35, 5:10, 6:05 and 6:45 p. m.

Wall Paper

We have the most prodigious assortment of Wall Papers and decorating ever shown in this city

BEAUTY, STRENGTH, GRACE, POWER

Our line for season 1916 is by far the best and most comprehensive collection ever shown in this city. You will think so, too, if you will give us an opportunity to show you the line It is full of distinctive practical decorative effects for every room in the house.

We have made a specialty of wall decorations for many years. We know what the trade wants

We carry in stock the newest designs on the market.

We will not be undersold

We invite you to see our 1916 showing

Sample books sent upon request

BLOCK'S

36 BROADWAY RONDOUT

The Greatest Cut Price Sale on all Kinds of

WALL PAPER

The times are hard and everything is advancing in price as well as wall paper This is your chance to get wall paper at almost what it costs to make it. All coloring in wall paper has advanced in price, but I placed my order for wall paper early, before the price advanced, and I am going to give you the benefit in this cut price sale. You all know C. B Newell, the wall paper man, that he will do just as he agrees. I will give you the prices on the best imported oatmeal paper 16 yards to a roll, 30 inches wide, 48 cents a roll. The best domestic oatmeal, 16 yards to a roll, 30 cents to 35 cents a roll; all cut out border to match, at prices way below the other fellow. We start the regular line of wall paper at 8 cents a double roll and border By the roll to match, at the same price, I will say I will sell you wall paper at 25 per cent to 50 per cent less on a dollar than any other man in the city. All the latest styles. Call and get prices before buying elsewhere, and save money. We carry a larger line of wall paper Decorations ever shown in this city.

C. B. Newell

Dealer In Wall Paper, Mouldings, Paints, Muresco, Varnish, Stains, Wall Plaster and Groceries.

59-61 North Front Street

Phone No 1697-J Kingston, N. Y.

NEWTOWN
COLONY BROODER

Coal Burning, Self Feeding, Self Regulating, the Brooder that has made good.

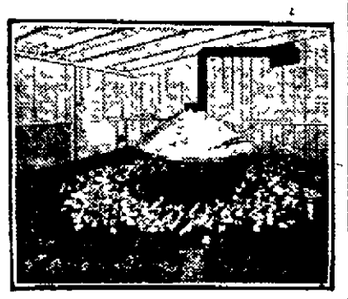

Mothering The Chicks.

The Time, Labor Full Chick Saver.

Reduces labor to the minimum Instead of spending time, labor and energy attending small flocks under lamp hovers, instead of trimming wicks and filling oil lamps, instead of turning wicks high and low by hand to regulate the temperature to meet every change, the successful poultry man now raises 200 to 1,200 chicks under one New Town Colony Brooder that burns coal that requires coaling but once in 24 to 36 hours in the severest weather.

Wolven & Ebel,
Distributors, Kingston, N. Y.

IF IT'S ELECTRICAL
I Have It or Will Get It for You
CARL MILLER
ELECTRICAL CONTRACTOR
872 Broadway. Tel. 1914-W.
Installing, Maintaining, Repairing
Estimates Given.

NOTICE TO CREDITORS.—In pursuance of an order of Hon. Walter N. Gill, surrogate of Ulster county, notice is hereby given, according to law, to all persons having claims against Jessie Young, late of the city of Kingston, county of Ulster, deceased, testate, to present the same with the vouchers in support thereof, to the undersigned, Ward B Everett, the administrator of the estate of said deceased, at the office of his attorneys, Van Buren & Loughran, No. 42 John street, in the said city of Kingston, on or before the 13th day of August, 1916.

Dated, February 14th, 1916.

WARD B. EVERETT,
Administrator.

Van Buren & Loughran, Attorneys, 42 John street, Kingston, N. Y.

NOTICE TO CREDITORS.—In pursuance of an order of Hon. Walter N. Gill, surrogate of Ulster county, notice is hereby given, according to law, to all persons having claims against Mrs Lettie T. Oliver, late of the city of Kingston, county of Ulster, deceased, testate, to present the same with the vouchers in support thereof, to the undersigned, Frank Oliver, the executor of the estate of said deceased, at 16 Peckhockie street, in the said city of Kingston, or at Millerton, county of Dutchess, state of New York, on or before the 6th day of September 1916.

FRANK OLIVER,
Executor.

ALBANY SPECIALIST

Makes Remarkable Cures of Chronic Diseases
Will be in Kingston
FRIDAY, APRIL 7th
AT 340 BROADWAY

DR. SWINBURNE OF ALBANY.

has made most wonderful cures of cases where other physicians had failed Any one suffering from any trouble, where the family doctor has failed to cure, should consult Dr. Swinburne and obtain his opinion and learn of other cases he has cured even when other doctors declared the trouble incurable Even cases where other doctors declare an operation necessary, have been cured by Dr. Swinburne without the need of surgery. If you have not consulted Dr. Swinburne, you have not half tried to get well. No use to go to New York city to see specialists, for the treatment given by Dr. Swinburne is most effective and will cure any case that it is possible for any treatment to cure. It will cost nothing to consult this most successful physician and talk over your case, and if you decide to take his treatment the charges are very reasonable. The doctor has permanent offices at 340 Broadway, Kingston, where he will see patients on Fridays, from 10 a. m. to 12 m. and 2 to 4 p. m. Also Thursday evenings, 6 to 8.

WARRINGTON GETS MASTER'S LICENSE

Big Tow Out of New York—Cornell Tugs Going Into Commission—Sunken Barge in River—Other Navigation Notes.

Arthur A. Warrington of Hone street, who for many years has been a member of the crew of the steamer Mary Powell, was in Albany on Monday and successfully passed an examination and was awarded his master's license, which certifies that he is competent to command any river craft.

Monday evening the largest tow so far this season, consisting of sixty-one barges, left New York city in charge of the Cornell tug Pocahontas, which was assisted by the tugs Hercules and Rose.

The Cornell tugs Osceola, John N. Cordts and E. L. Levy have been placed in commission.

River captains are being warned of a sunken scow in the main channel of the river at New Baltimore. The exact location of the scow is not known as it is thought she may have been carried down stream by the ice.

Some time this week the Mary Powell, who lies at her berth in winter quarters in the creek, will tie up at the Cornell dock where her new boilers and pipes will be installed. Later she will go to New York under her own steam and be placed on dry dock to undergo any necessary repairs. The Queen of the Hudson will be placed in first class condition for this season's work.

Through error it was stated Monday that the Albany will go on the route between New York and Rondout on May 12. It should have said on the Albany to New York route. The Rondout to New York route will not start until June.

Captain Van Wert, who will command the Albany again this season, is in town looking over the steamer which lies in winter quarters in the creek.

HAVE YOU CAST YOUR VOTE?

Selection of National Convention Delegates on Today.

Members of the several political parties may attend the primaries which opened this afternoon at 3 o'clock to last until 9 o'clock and vote for delegates-at-large and alternates to the national party conventions, for congressional district delegates and alternates, for members of the state committees of the parties, and for the members of the county committees of the parties.

Voters in this city and in the county will have no selecting to do when casting their ballot in the primaries of the party under which they are duly enrolled as there are no contests of any consequence.

Snow In The Catskills.

During the early morning considerable snow fell and for a time the ground was white but the snow rapidly melted in the city. People who came to town from up the Ulster & Delaware reported a heavy snow fall during the day. Early in the morning two inches of snow had fallen which remained on the ground for some time.

Rector Will Go Abroad.

Announcement has been made that the Rev. Arthur B. Rudd, son of Zebulon Rudd of Poughkeepsie, has resigned his rectorship of Grace Episcopal Church, Elmira, N. Y., which he has held for the past eleven years and becomes a member of the commission that is to go to Europe to investigate the plight of inmates of prison camps and other war sufferers.

John Burroughs's Birthday.

John Burroughs, the naturalist, celebrated his seventy-ninth birthday at his home at West Park on Monday. He was born on April 3, 1837. Many Kingston residents have visited his home and "Slabsides."

ELLENVILLE.

Ellenville, April 4.—Mrs. George B. Holmes very pleasantly entertained the members of the Thimble Club at her home on Warren street Friday afternoon. After an hour or more at sewing, the hostess served delicious refreshments which was coupled with a very pleasant social hour.

Mrs. Fred Korn and little daughter of Wilkes-Barre, Pa., are visiting her parents, Mr. and Mrs. Charles Waizenger, on North Main street.

Miss Mary Allen of Mountaindale spent the past week with Ellenville friends and relatives.

Mrs. S. G. Catein of Bloomfield, N. J., is visiting her daughter, Mrs. George B. Holmes.

Mrs. B. M. Denniston and two children are visiting Mr. and Mrs. Thomas H. Denniston on Main street.

Mrs. Denniston's husband, Rev. B. M. Denniston was assigned at the New York Conference to the Walton M. E. Church.

Mrs. Thomas Dow and son William Dow left for their new home at Jersey City Heights on Monday. Edward Dow, another son, an employe of Ulster Knife Works, will board with Mrs. Vanderlyn on Center street.

The Misses Mary, Hattie, Emma and Fannie Brown spent Saturday in Middletown and were eye witnesses to the great fire in the city on that day.

Miss Mildred Hill of Pine Hill is the guest of her cousin, Mrs. John H. Divine on Center street.

Mr. and Mrs. Fred Zimmerman of Otisville are on a week's visit with Ellenville and Greenfield relatives and friends.

Miss Elizabeth Smiley is spending her school vacation with her parents, Mr. and Mrs. E. A. Smiley.

Russell Townsend and Mr. and Mrs. Bingham Townsend, who were in town for the burial of their sister on Saturday, remained over Sunday with Ellenville relatives.

Mr. and Mrs. Jackson Schultz of Redgway, Pa., and Mrs. Eula Schultz Hallock of Milton, were in town for the funeral of their brother in law, Livingston P. Cantine, which was held from his late home in Leurenkill Monday afternoon in charge of the Rev. Walter S. Maines of the Ellenville Reformed Church.

Mrs. Nelson Terwilliger is moving from the Hartshorn house opposite the Wayside Inn to an apartment in the Hoornbeck residence on Warren street.

Miss Rose Stone, teacher in the school at Briggs Street, was called to New York by the death of a relative.

Mrs. George F. Andrews is on a visit with her son Frances D. Andrews and wife in New York.

Adolph Wagner of the Wagner House is spending the week with his relatives in Brooklyn.

The Misses Sheils of North Main street are spending the week in New York.

The Woman's Club was entertained by Mrs. M. Eugene Clark at her home on South Main street Monday afternoon. A very instructive literary program under the direction of the president, Mrs. Holman, was given as prepared.

The Dorcas Society will be entertained by Mrs. J. H. Clark at her home in McMullen block on Canal street Thursday afternoon.

Mrs. Frank J. Potter will entertain the members of the Foreign Mission Society of the M. E. Church at her home on Park street Friday afternoon. An interesting program will be given at this meeting. All members are invited to be present.

Mrs. F. J. Flanagan and little son of Brooklyn are guests of Miss Mary Tonery on Broadhead street.

Fred L. Craft has purchased the residence of Mrs. Mary J. Haskins situated on Elting Court and with his wife will occupy it.

Burt Wood of New York is spending his vacation with his parents, Mr. and Mrs. M. C. Wood, on Center street.

Mr. and Mrs. Robert McCartney are receiving congratulations upon the arrival of a daughter in their early Monday morning.

Dr. St. John of Hackensack, N. J., was called to see Mrs. I. W. Millard, who has been seriously ill for several days.

COMPANY M WANTS RECRUITS

The members of Company M are making a special effort to have enough men recruited in the local command to have its enlisted strength up to the maximum of 103 men and officers, before they go to state camp this coming summer.

Captain Meagher expects enough men to be at the armory this evening to fill out application blanks, to cover at least one-half of the vacancies which now exist in the ranks of Company M.

As there are but ten vacancies in the ranks, those contemplating joining the local military company had better be on hand and fill out an application blank this evening. With the regular weekly drill being held tonight, the applicants can get a good idea of the work expected of them in the national guard.

There being enough young men in Kingston eligible to join the guard and serve their flag, Captain Meagher should have little trouble in recruiting his company, before the coming state camp this summer.

ABOUT THE FOLKS.

Undertaker James M. Murphy is in New York city on business.

Joseph Acritelli of Brown Station spent the week end in this city.

Mrs. Robert Lackey of Tannersville was a business caller in Kingston Monday.

Mr. and Mrs. James Devine, who have been spending several days in this city, have returned to Kyserike.

William Zwecker, who was successfully operated on at the Benedictine Sanitarium, has been removed to his home.

Supreme Court Justice G. D. L. Hasbrouck is in Hudson, where he is holding the April term of supreme court.

Leonard Voigt, an employe of Kingston Opera House, is confined to his home on Clinton avenue by illness.

Mrs. C. H. Roy and son Fred of Newburgh are the guests of Mr. and Mrs. C. H. Young of Washington avenue.

Thomas J. Smith of this city, manager of the United Cigar store at Newburgh, has been transferred to Peekskill, to manage the company's store there.

MISS MARGARET RYAN.

WILL WAIT 22 YEARS TO WED CONVICT LOVER.

New York, April 4.—Miss Margaret Ryan, who tried to kill herself in a furnished room in Brooklyn, is now lying in the Methodist Episcopal Hospital in a defiant mood, declaring that she will live to marry her lover, Reynolds Forsbrey, after he has served the remaining 22 years of his 25 year term in Dannemora Prison for murder in the second degree.

He was confined to the Tombs Prison in September, 1912, charged with the killing of Morris Schwartzkopf, a jeweler, when Miss Ryan helped him to make a remarkable escape, by smuggling steel saws to him.

"I must have been crazy to try to kill myself," said Miss Ryan in the hospital." I always intended to marry Forsbrey and now I am going to live until he is released from prison and then we will be married."

In her attempt to kill herself she swallowed several bichloride of mercury tablets, drank some lysol and turned on the gas in her room. Physicians at the hospital say she has a good chance to recover.

Remington Motors to Resume.

Everett Fowler received word today from the promoters of the Remington Motor Company that they have settled all claims of creditors in full and will resume operations in the Peckham building next week.

A Growing Church.

Twelve new members were received into the First Presbyterian Church, the Rev. R. C. Dodds, D. D., pastor, on Sunday.

Leave Him Alone.

When a man comes home at night, "dog tired," and perhaps worried about his business, questions, even sympathetic questions, are like turning the knife in the wound of his mental weariness. Let silence like a poultice come to heal the wounds of sound. Have sense enough to leave him alone until his brain is rested and his mood changes. Thus advises Eleanor Clapp, writing for Farm and Home.

Out of the Chrysalis of Winter—

Spring "Dress Up" Days

At Van Wagenen's

¶ From the chrysalis of Winter—butterfly-like—has emerged this new campaign reminding men and women of their eternal kinship to the world of Nature—the *Spring Dress Up.*

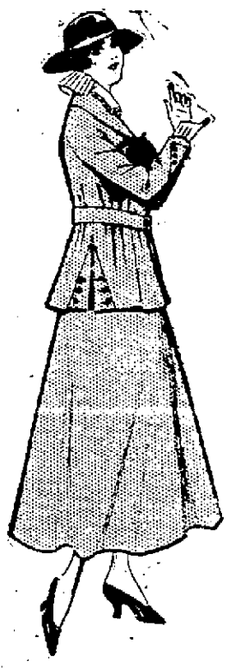

Some Wonderful Suits for Women and Misses at $15

Styles That Are Not Alone Distinctive But Exclusive and Are Charming in Their Originality

The Suits are here now, arrived today and will go on sale immediately.

They fairly breathe the spirit of Springtime.

All are strictly new models, including the most fashionable belted flaring and half belted styles.

These models are the pick of the best styles that we have been able to find after months of searching. They represent the work of the country's best designers and embody the smartest features of the accepted styles from foreign and domestic fashion creators.

Gabardines, Poplins and Serges predominate, while novelty weaves of many varieties give a touch of originality that offers most desirable selections.

Handsome Tailleur Suits $25

Including "Wooltex" and other models

Of high-grade manufacturers in navy, checks and all desirable materials.

VAN WAGENEN'S

The Store of Quality and Reliability.

HEALTH

When Health Breaks

the cause is often found to be improper habits of living—principally wrong eating.

Many foods, especially white flour products, lack certain necessary mineral elements, phosphate of potash, etc. These valuable energizing elements are abundantly supplied by the field grains, but thrown out in the milling process to make the flour white.

The delicious, pure, easily digestible food,

GRAPE-NUTS

made of whole wheat and malted barley, supplies all the rich nutriment of the grains—including their vital mineral elements—most necessary for both mental and physical health.

"There's a Reason"

Grocers everywhere sell Grape-Nuts

FREAKS OF FASHION.

How a Fad For Wearing Ribbons In the Hair Was Started.

Dress experts keep changing the fashions, as it were, in self defense. At one time elaborately worked and hand embroidered blouses were the vogue. Then machines were so perfected that machine embroidered blouses outrivaled the hand work, and fashion experts retaliated by designing blouses as plain as possible.

The fashion for uncurled feathers was the result of a wet day. Curled ostrich feathers were on every hat, when at some fashionable function the rain descended in torrents and every feather was soon absolutely straight. Milliners, always alert for an idea, were struck with the appearance of these feathers, and uncurled ostrich plumes became the demand.

The fashion for wearing ribbons intermingled with curls piled on the top of the head originated in the reign of Louis XIV. of France. A certain Mlle. Fontage was out hunting with the king and court when a branch of a tree caught her hair and pulled it down. With quick resourcefulness she leaned down, pulled off her albion garter and twisted up her hair with it. The king, noticing the pretty effect, complimented her on her charming coiffure, and from that moment the "fontage," as it was termed, became the rage.—Philadelphia Ledger.

WHISTLING JUGS.

Curious Musical Product of Peru's Ancient Potteries.

The potters of ancient Peru used to manufacture an ingenious musical instrument which may very properly be called a whistling jug. In collections of antiquities it is called a silvador or silvio. Specimens are obtained from the ancient burial places of Peru.

One of these consists of two vases whose bodies are joined one to the other, with a hole or opening between them. The neck of one of these vases is closed, with the exception of a small opening, in which a clay pipe is inserted leading to the body of the whistle. The closed neck of this double vase is modeled into a representation of a bird's head.

When a liquid is poured into the open necked vase the air is compressed in the other, and in escaping through the narrow opening is forced into the whistle, the vibration producing the sounds.

Many of these sounds represent the notes of birds; one in the collection at the British museum imitates the notes of the robin or some other member of the thrush tribe peculiar in Peru.—Washington Star.

LAKE LAHONTAN.

Time Was When It Covered a Large Portion of Nevada.

The large prehistoric lake which flooded a number of the valleys of northwestern Nevada at a very recent geologic date, but has now passed away, was named Lake Lahontan, in honor of Baron Lahontan, one of the early explorers of the headwaters of the Mississippi. The lake covered approximately 8,400 square miles at its greatest expansion, and in its deepest part, the present site of Pyramid lake, it was at least 880 feet deep—that is, its surface stood approximately 500 feet above the present water surface of Pyramid lake.

The ancient lake had no outlet except the one that led straight up, its waters being dissipated entirely by evaporation. A large area a few miles north of Winnemucca is covered with sand dunes formed since the disappearance of Lake Lahontan. The dunes are fully seventy-five feet thick, and their steeper slopes are on the east side, thus indicating that the whole vast field of sand is slowly traveling eastward.

This progress has necessitated a number of changes in the roads in the southern part of Little Humboldt valley during recent years. In some places in this region the telegraph poles have been buried so deeply that they have had to be spliced in order to keep the wires above the crests of the dunes. The sand is of a light creamy yellow color and forms beautifully curved ridges and waves that are covered with a fretwork of wind ripples, and many of these ridges are marked in the most curious manner by the footprints of animals, which form strange hieroglyphics that are sometimes difficult to translate.—Exchange.

EDIBLE BIRDS' NESTS.

They Are a Delicacy In the Orient and Bring High Prices.

An important item in the export trade of Siam consists of edible nests of swifts, or swiftlets, as they are also called. The principal markets for this trade are China, Hongkong and Singapore. In Hongkong, it is said, the demand often exceeds the supply, and prices range from $15 to $25 per pound, according to quality.

The first nests constructed in the season, which are composed of pure saliva, are held superior for eating purposes. They are gathered on completion before the eggs are laid.

The birds then build again, and the second nests, in which the saliva is mixed with rootlets, grass, etc., and often shows traces of blood from the efforts made to produce saliva, are also taken on completion.

A third nest is then constructed of extraneous substances cemented together and the whole fastened to the wall by a little saliva, the flow of which seems to be practically exhausted. The birds are allowed to rear their young in these nests, which are afterward destroyed by the nest gatherers, so as to compel the construction of fresh nests the following year.

Edible nests of swiftlets are found in the Malay archipelago, Australia and many of the Pacific islands. In northern Borneo certain caves inhabited by these swiftlets produce $25,000 worth of nests every year and show no diminution in the quantity, despite systematic robbery for seven generations.—Exchange.

Churches In Colonial Days.

The New England churches in colonial days were all unheated. In Miss Earle's book on "Home Life In Colonial Days" we find that few of these places of worship had stoves until the middle of the last century. The chill of the damp places, never heated from autumn to spring and closed and dark throughout the week, was hard for every one to bear. In some of the log built meeting houses fur bags made of wolf skins were nailed to the seats, and in the winter church attendants thrust their feet in them. Dogs, too, were permitted to enter the meeting house and lie on their master's feet. Dog whippers or dog pelters were had to control or expel them when they became unruly or unbearable.

Discouraging.

"I dare say you do your best to make other people happy," said the altruist.

"Oh, yes," answered the man with a sloping brow. "But I don't believe my efforts are appreciated."

"Why do you think that?"

"Every time I start to tell a funny story some fellow bobs up and says he's heard it before."—Birmingham Age-Herald.

Justified Worry.

"Jaggers must be a devoted husband. He told me his wife met with an accident and that he was worried sick for fear she should attempt to be active with her injury too soon."

"What was her injury?"

"She dislocated her jaw."—Baltimore American.

Cheap Living.

Of the 800,000 inhabitants of Jamaica 100,000 live on an average income of about 12 cents a day.

Her Suggestion.

In the American Magazine a woman tells of a suggestion she made as the result of a butcher's indifference.

"I don't wish to complain about your service," she stated to the manager, "but I should like to tell you how to improve it—at least in my town."

The manager smiled in a wearied sort of way and resignedly asked, "Well?"

"Tell your butcher at Blank to extend the same courtesies to a woman who makes a twenty cent purchase of pork chops that he does to one who buys a two dollar leg of lamb. Your man is a good butcher, but he is hurting trade by humiliating your poorer customers. His method of obtaining big sales will result in no sales."

The manager, to her surprise, jumped up and grasped her by the hand. "Thank you," he said, "for the sanest criticism that has come to me for weeks." And he gave her a good job then and there.

Birds as Oracles.

A most remarkable superstition of the Kenyahs of Borneo is the consultation of birds. If, for example, a Kenyah has to undertake a long journey he will not risk it without having first consulted the "flakki," a kind of hawk. If the hawk flies with its wings spread out to the right side it is a good sign, but if it goes to the left or flaps its wings then the journey is not begun in any circumstances. The next day the Kenyah tries once more until the hawk gives the sign which he wants. Thus the continuation of the journey depends on the flight of the birds. Some birds are of greater importance than others, and also to the singing of the birds attention is given. Other animals are also consulted, and the sea lynks call every animal a "bird" when they consult it.

Phonograph Records.

Phonograph records are made by the cutting of lines in wax, from which a matrix is then formed for the manufacture of the records for use. It is found that this matrix could be made by gold plating the wax impression and backing up the film of gold with copper. A special wax is used, made of stearin and paraffin, and when the record is originally made on the wax it is electrotyped with copper and nickel to give it a hard wearing surface. The actual records used on the phonographs are made from the matrix of shellac, wood charcoal, barium sulphate and earth coloring matters; the matrix is heated and placed in the warm plastic material, where it is pressed and molded. Records are made by the various phonograph manufacturers.

Novelties of the World

That Come to New York Through Wanamaker's

People say Au Quatrieme is the most original spot in New York. It is a group of little shops on the Fourth Floor of the Old Building containing everything from rare collections of old glass, to a 50 cent favor. In the shop outside of which hangs the sign in the illustration, one will find some charmingly decorative and useful lampshades of linen, the outer part made on an elastic so it can be easily removed and laundered. An "adorable" guest room coverlet of china silk, lined with a thickness of flannel, is most desirable for these cool Spring days.

Then there are very original chiffon scarfs edged with wool, the ends finished with lovely woolly tassels: one of these in a brilliant cerise adds a happy dash of color to one's suit In these fascinating shops Au Quatrieme collectors will find pieces to add to their treasures, and every-day folk will find distinctive and unusual things of all sort.

The Salon de Beaute is a restful, comfortable place to go for a shampoo, a manicure, or facial massage. Here one can have her hair dressed in the most fashionable coiffure. It is on the Third Floor of the Old Building

A box of Camee sweets makes an unusual Easter gift. Our own French candy-chef makes them, from a secret recipe. There couldn't be more delicious bonbons and chocolates than these. $1.00 pound.

The swagger-stick umbrella is the very newest thing, and delightfully comfortable to carry. It is made like an English swagger-stick, with a leather cord through the handle, covered with silk in black or colors.

La Fillette. There isn't a mother who doesn't know how very, very difficult it is to get clothes for her beginning-to-grow-up daughter. The Wanamaker Store is specializing in just such fashions, and is showing a most attractive collection of suits and dresses for girls from 12 to 16. The suit shown in the small illustration is only one of a complete collection of suits for the hard-to-fit girl. In French blue, white or navy serge. Belt and collar of white taffeta, stitched to match material.

The new cretonnes for summer are uncommonly attractive. A particularly interesting one is copied from a Kensington Museum tapestry, and can be had in four different colorings. A new way of using cretonne is as a border on net curtains; the cretonne is cut out, and appliqued on, a very unusual and effective curtain for summer bedrooms

The Wanamaker Store will come to you over the Mail Order Bridge, if you cannot come to the Store. Spring and Summer catalog will be mailed free for the asking.

John Wanamaker

Broadway at Ninth Street, New York

By La Recontouse.

A suit of taffeta will be generally worn for afternoon occasions. In this instance a clever combination of serge and navy taffeta is shown, the coat being long and broken at measured spaces by bias bands of silk. These graduate from two inches to five. Serge bands also trim the cape collar, and the flowing revers disappear under the stock foundation. The metal buckle is a smart detail. A large feather trimmed milan hat and high button boots complete the outfit.

Merit's Reward

Merit's reward is often imitation.

It is the article with character that is copied, but imitation is seldom more than label-deep.

No reputable dealer ever offers to sell you a substitute for an article you ask for.

You are justified, if the storekeeper tries it, in asking him whether there is not a little extra profit on the substitute.

When you see an article advertised in this newspaper, ask for it by name and insist on getting what you ask for.

ADVERTISERS ESTIMATE THE VALUE BY THE CIRCULATION.

And The Freeman has a circulation double that of all other Kingston dailies combined. • • • • • •

Japan's Gulf Stream.

The sea currents which flow along both coasts of Japan consist of a warmer current coming from the south and a colder one from the north The former is the Kuroshio, or Black current, which takes its rise near the equator, being produced by the Pacific trade wind. It is so called from its color, which is deep indigo in fine weather, though ashy pale on cloudy days The colder currents are the Oyashio and the Okhotsk, the former of which originates in the vicinity of the peninsula of Kamchatka and the latter near the mouth of the Amur river The predominance of the one or the other of these currents causes a great difference in temperature.

Further Information Wanted.

Tramp - Kind sir, will you please help me in my extremity? Gentleman—What's your trouble, baldness or corns?—Boston Transcript.

HONEST BOY FOUND $10 BILL AT SHOW

Leroy Brown of Clifton Avenue Restores Lost Money to Owner After Reading Advertising Columns of The Freeman.

Several minor losses were reported at the Automobile Show and among these were a check for a large amount and a $10 bill which to the credit of juvenile honesty in Kingston were returned to the owners. Both these were lost on Friday by different persons in different parts of the show. The check was returned Monday to the man in whose favor it was written.

The loser of the ten was a stranger in the city and he had recourse to the "Lost and Found" columns of The Freeman and on Monday the finder of the money located him. Leroy Brown, a 12 year old resident of Clifton avenue, was the observant lad who found the bill where it was kicking about for some time on the floor just past the entrance of the show. He was rewarded for his honesty. Needless to say, the stranger's impression of Kingston honesty is high.

"CABIRIA" BIG ATTRACTION.

Weiner Hose Company Benefit at Broaway Casino Wednesday.

Three performances of "Cabiria" will be given Wednesday afternoon and evening at the Broadway Casino, 3, 7 15 and 9:15 p. m. being the times set for the opening of this marvellous motion picture spectacle which has been pronounced the wonder of the two continents. Suggestions of the fall of Carthage, the march of Hannibal over the Alps, the torture chambers and the sacrificial rites of the ancients are all contained in this masterpiece of motion photography for whose production hundreds of thousands of dollars and months of preparation were required Cabiria is indescribable and leads in the unique field that it occupies.

The fact that the big feature is brought to Kingston by one of its most popular fire fighting organizations. Weiner Hose Company, adds to the interest being manifested and at this stage it looks as though a morning matinee production may have to be staged to cope with the sale of tickets.

WOULD CHANGE DISTRICT.

Senator Foley Has Reapportionment Measure Before Legislature.

Among the apportionment bills introduced in the legislature at Albany is one by Senator Foley, Dem., by which the number of the present Ulster-Greene senatorial district is changed from the Twenty-seventh to the Twenty-ninth and Delaware county is added to the district Sullivan and Orange counties would make the Twenty-seventh district under this bill which was referred to the committee on special committee on apportionment. The same bill cuts Ulster's representation in the assembly from two to one, being similar to the bill introduced by Senator Carswell in this respect.

EDITOR WESTERVELT INJURED.

Former Marlborough Man Caught in Elevator of Ithaca News.

Charles E. Westervelt, publisher of the Ithaca Daily News and former editor of the Marlborough Record, is recovering from severe injuries suffered last Wednesday when he was caught by a descending elevator and pinioned against a gate. This gave way and he was thrown to the basement 12 feet below One ear was nearly torn off and he suffered bad bruises and cuts about the head but will recover Editor Westervelt is well known in Ulster county.

Picked Captain's Pocket.

The captain of one of the barges in Rondout creek recently met with a mishap in the union railroad station in Bridgeport, Conn., where his pocket was picked of a wallet containing $95 The theft occurred a week ago Monday while the captain was starting for Kingston and last Friday the Bridgeport police arrested a suspect. The captain's wife later identified the man who was held to await grand jury action.

To Care For Typhoid Carriers.

A new section is added to the public health laws by Senator Marshall's bill which provides for state care for individuals who may be found to be carriers of typhoid fever bacilli. The state commissioner of health is vested with power to declare such "typhoid carriers," and they may be cared for in private homes at public expense if no institution is available.

Marlborough Pastor to Leave.

Rev. J. Newton Kugler, pastor of the Presbyterian Church at Marlborough, for five years, will accept a call to First Presbyterian Church at Holly Beach, N. J.

No Rehearsal of Chorus.

On account of the recital, there will be no rehearsal of the chorus at the Y. M. C. A. to-night. The rehearsal will be held next week as usual

To Soften Pecan Shells.

Almost all housewives know how very hard it is to crack pecan nuts Pour boiling water over the nuts and allow them to stand tightly covered for five or six hours The nut meats may then be extracted easily without a trace of the bitter lining of the nut. Use nut crackers and crack lightly all around the nuts. The work is quickly done and is not at all like the old tedious process of picking out the meats from the dry nuts The meats nearly always come out whole.

THE ROLAND

There are many spring days as well as cool evenings in spring and summer, when you will find comfort in this good looking overcoat, a roomy, button-thro' coat, with patch pockets finished with flaps. The acme of style and overcoat value.

Heed The Order of The Day

DRESS UP!

Uncle Sam is enjoying an unprecedented era of prosperity, and he is going to show it this week, DRESS-UP Week will be nation-wide. Men and Young Men from Maine to California are going to tog out in the new Spring Clothes.

Our part in DRESS-UP Week is to furnish the new Spring Clothes, and we are prepared to do it with a large, new, crisp assortment of

Kuppenheimer Clothes

Don't lag behind the procession---Come in and slip into one of these fine suits---snappy styles for young men---conservative styles for older men and half-way between styles in scores of patterns and fabrics.

$18.50 to $30.00

H. MARBLESTONE

Kuppenheimer Clothes House

On Wall Street, Kingston, N. Y.

Opera House

Matinee Daily 2:30
Evenings 7:15 and 9

ANY SEAT 10c ANY SHOW

TODAY

WILLIAM FOX Presents
RICHARD MANSFIELD'S
Greatest Success

"A PARISIAN ROMANCE"

With Cooper Cliffe and Dorothy Green

PARAMOUNT

Opera House Today
SIXTH EPISODE
"THE DEPTHS"
—IN—
"The Strange Case of Mary Page"

Also
"A Parisian Romance"

Star Wednesday
Opera House Thursday
Return Engagement by Popular Demand
MARGUERITE CLARK
—IN—
"Mice and Men"

STAR THEATRE

Matinee Daily 3 P. M.
Evenings 7:15 and 9

ANY SEAT 10c ANY SHOW

TODAY! TODAY!
The Superb Emotional Artiste
Pauline Frederick
in an extraordinary characterization as
"The Spider"
Opera House Wednesday

Double Action Waterfall.

There are a good many salt water cataracts in existence They may be found in Norway, southern Chile and British Columbia, where narrow fiords, or arms of the sea, are obstructed by barriers of rock. The rising tide flows over the filters through such reefs into the great natural reservoirs beyond, but the water is held back at the ebb until it breaks over the obstruction in an irresistible torrent Most curious of all is the waterfall at Canoe passage, where the island of Vancouver approaches the British Columbia mainland. Here the floodtide from the gulf of Georgia to the southward is held back at a narrow cleft between two islands until it pours over in a boiling cascade eighteen feet high with perhaps double the volume of the Rhine. At the turn of the tide, however, the waters from the north rush back into the gulf, producing a cascade of equal height and volume. The waterfall actually flows both ways.—Baltimore Sun.

Wet Weather and Camels.

Camels are very sensitive to moisture. In the region of tropical rains they are usually absent, and if they come into such with caravans the results of the rainy season are greatly feared. The great humidity of the air explains the absence of the camel from the northern slopes of the Atlas and from well wooded Abyssinia. This sensitiveness expresses itself in the character of different races. The finest, most noble looking camels, with short silklike hair, are found in the interior of deserts, as in the Tuareg region in north Africa, and they cannot be used for journeys to moist regions. Even in Fezzan, south of Tripoli, the animals are shorter and fatter, with long coarse hair, and in Nile lands and on coasts it is the same. These animals, too, are less serviceable as regards speed and endurance.

3:00, 7:15
9:00
PICTURES DAILY

AUDITORIUM

Y. M. C. A. BUILDING

3:00, 7:1
9:00
PICTURES DAILY

No Movies Today or Wednesday

COMING

THURSDAY—"Home, Sweet Home," Blanche Sweet, Henry Walthall.
FRIDAY—"As in a Looking Glass," Kitty Gordon.
SATURDAY—"Love's Cross Roads," Marie Empress.

NEW PRICES

Taking effect this week, to contin every week hereafter:

Matinee .....5c, any s
Night—Balcony .....
Orchestra .....

Part Often Overlooked.

"It is all right to pat yourself on the back occasionally," said the dispenser of sage advice.

"Yes?" said the player up.

"But don't forget to call yourself down when you need it, my boy."—Pittsburgh Post.

Treat For the Boarders.

"Ma," queried the small daughter of the boarding housekeeper, "what shall I do with these basting threads?"

"Give them to me and I will stir them into the frosting for the cocoanut cake," said her mother.—Youth's Companion.

Lively Cheese.

John—I'll bring you a fork, sir. The Customer—What for? John—The rammembert, sir. The Customer—A fork's no good. Bring a revolver.—Exchange.

Concentration.

"My daughter," says the first mother proudly, "is the most popular girl in town. Why, we counted them up one day, and she has no less than fifty-three gentlemen admirers. Isn't that splendid! It must seem so very different to have a daughter like your Irene, who has but the one suitor."

"Yes," crisply retorts the other mother, "but I would beg you to remember that my daughter has landed her one beau, while your daughter is wondering which of the fifty-three is coming to the point."

Talking and Looking Backward.

Boss—Can't you do this as I do it? Slavey—If I could I'd have your job as president of the company and you'd be looking for the one I gave up when I came here.—Richmond Times-Dispatch.

On the Lookou

Lots of people are consta the lookout for a business own. They are tired of wor a salary and seek independ

If you are one of these. quickly satisfy your heart' for right now, in this m April, there are lots of peo are eager to sell their bus cause they wish to retire o business is not paying there are others who are a partner with capital.

If you have ambition a ness ability, you can ma these a big paying proposi a business of your own th "Business Opportunities of the Want Ads, for tha such deals are best effect

FORSYTH & DAVIS

307 Wall Street Phone 708

A Word to the Wise

An inspection of our WALL PAPER stock will enable our customers to find the designs for which they are seeking.

A scarcity of materials and dye-stuffs required for the making of paper has caused the price of Wall Paper to advance very much.

Fortunate in placing our order for a large supply before these conditions obtained, we are prepared to sell the VERY BEST WALL PAPERS at extremely low prices at the present time, but delays are dangerous when the market is so uncertain.

WANTED

Learners and Experienced Cigarmakers!

Last year our employes saved in the Christmas Fund nearly $10,000, not to mention other private savings.

We teach a good paying trade and give steady employment. Learners will be paid $4.00 per week.

G. W. VAN SLYKE & HORTON
Cigar Manufacturers
KINGSTON, N. Y.

Mark Well

The more particular you are about your monumental work—the design, the lettering, and the way it is set, the better pleased we will be to work for you. Designs and estimates cheerfully furnished. A large stock of finished work always on hand.

BYRNE BROS.
N.Y. PHONE 'PHONE
BDWAY & HENRY ST.
MONUMENT WORKS

NOTICE OF SALE.

TAKE NOTICE, that pursuant to resolutions passed by the Common Council and by the board of health of the city, all the right, title and interest of the city of Kingston in and to all that tract of land situate on Albert street in said city and conveyed to the city of Kingston by the board of education thereof by deed dated January 2nd, 1908, and recorded December 13th, 1909, in book of deeds No. 422 at page 219, consisting of about two acres and thirty-three hundredths of an acre, more or less, together with the buildings thereon and all appurtenances thereto, and which property was formerly used as a schoolhouse and thereafter as a contagion hospital, will be sold to the highest bidder. The right will be reserved, however, to reject any and all bids, and to remove the personal property from such building.

For the purposes of such sale sealed bids and offers will be received by the undersigned committee of the board of health in behalf of said board on or before April 11th, 1916, at 7:30 o'clock p. m., at the board of health room in the city hall, at which time and place the bids and offers will be publicly opened.

All bids or offers must be sealed and addressed to the chairman of the finance committee of the board of health and be filed at the office of the board in the city hall on or before the above mentioned time.

Dated this 30th day of March, 1916.

Board of Health of the City of Kingston, by
PALMER CANFIELD, JR.,
President.

By
J. E. MAHAR,
E. E. NORWOOD,
PALMER CANFIELD, JR.,
Finance Committee.

NOTICE TO CREDITORS.—In pursuance of an order of Hon. Walter N. Gill, surrogate of Ulster county, notice is hereby given, according to law, to all persons having claims against Mary Noone, late of the city of Kingston, county of Ulster, deceased, testate, to present the same with the vouchers in support thereof, to the undersigned, Jane S. Noone O'Leary and Anna J. Tindale, administratrices with will annexed, of the estate of said deceased, at No. 172 Pearl street, in the said city of Kingston, Ulster county, N. Y., on or before the first day of August, 1916.

Dated, January 28th, 1916.

ANNA J. NOONE O'LEARY.
ANNA J. TINDALE,
Administratrices With Will Annexed.

Philip Etting, Attorney, 289 Wall street, Kingston, N. Y.

BIJOU

2:45, 7:30 and 9:00

Any Show--10c--Any Show

TODAY.
MAX FIGMANN
and
LOLITA ROBERTSON
in
"THE TRUTH WAGON.
From the play by Hayden Talbot.

WEDNESDAY, APRIL 5.
"THE LONE STAR RUSH."
A tale of the great Australian gold fields, with an all star cast.

THURSDAY, APRIL 6.
"THE FATAL WOMAN"
A Thrilling Drama
In 5 Parts.
With an All-Star Cast.

FRIDAY, APRIL 7.
Norma Talmadge
In
"CAPTIVATING MARY CARSTAIRS"
Adopted From
Henry Sidney Harrison's
Famous Novel of the Same name.

SATURDAY, APRIL 8.
"MARKIA"
on the
Destruction of Carthage
A $100,000 production in 5 Parts.

HIGH FALLS.

High Falls, April 4.—Miss Augusta Schoonmaker, the postmistress, was away the past Friday. Her nephew, Abram Dunn, was in charge of the post office during her absence.

Miss Alice Krom is home on her Easter vacation.

Merritt Schoonmaker of Kingston was in this place on business one day the past week. While here he called at the school house. The principal, Ralph Schoonmaker, was surprised at the unexpected visit of his father.

Mrs. Richard Purvis is spending some time with her husband, who has been working in the dynamite mill at Kingston. Mr. Purvis was quite severely burned in an explosion the past week, but is doing nicely at this time.

The new pastor of the Reformed Church, the Rev. Mr. Dangremond, will be installed on Tuesday afternoon of this week, April 4, at two o'clock. The Rev. Herman Hageman of Claverack, one of the former pastors of The Clove Church, will be present at the installation and will give the charge to the people. The Rev. Mr. Beekman of Rosendale will give the charge to the pastor. The Rev. F. B. Seeley of Kingston will deliver the sermon.

The Ladies' Aid will not have their meeting until Thursday, April 13. On that day they will meet in the basement of the church to do some quilting. Lunch will be served by two of the members of the society, Mrs. Benson Elmendorf and Mrs. Cyrus Gillespie. Every one is cordially invited to come and help quilt.

Our postmistress, Miss Augusta Schoonmoker, has a fine selection of Easter postals for sale. Buy your supply before it is too late.

The S. S. are contemplating the purchase of new song books entitled Allalina, for the use of the S. S. and prayer meeting services.

Mrs. Luke Krom is visiting at the home of her sister, Mrs. James Schoonmaker, of Mohonk.

Stanley Steen was installed as deacon in the Reformed Church the past Sunday.

There will be prayer meeting on Wednesday evening. The topic for the service is "The Consecration of Time." Ps. 90; 1-17. (Consecration meeting).

Mason Van Wagenen was home the past week end.

Miss Jessie Snyder of Cobleskill visited at the home of her sister, Mrs. J. M. Barnhart, one day the past week. From there she went to the home of her sister, Mrs. Sanford Abrams, of Walden.

Ulster County S. S. Institute will be held in the basement of the Reformed Church Saturday afternoon of this week, April 8. County superintendent, Rev. Mr. Gulick, of Woodstock will have charge of the service. Miss Mary K. Berg of Tillson will give the address of the afternoon.

Mr. and Mrs. Thomas Buckley of Kingston, formerly of High Falls, are going to move to Mt. Clair, N. Y., where they will make their home with her daughter, Mrs. Thomson.

The sermon delivered by the Rev. Mr. Dangremond on Sunday morning was a continuation of the sermon of the previous Sunday. The subject of his sermon was the "Organization of the Church." His text was taken from Matt. 14; 26. And when the disciples saw him walking on the sea they were troubled, saying, "It is a spirit."

Mrs. George Holmes and Miss Loretta Ostrander visited town on Monday.

ST. REMY.

St. Remy, April 3.—Rev. Mr. Gunthrie of Rosendale; a blind preacher will occupy the pulpit of the Reformed Church Sunday afternoon, April 9th at 3 o'clock.

The Ladies' Aid Society will meet at the home of Mrs. Kathryn Sutton on Thursday afternoon, April 6, at 2:30 o'clock.

Fred Eckert has recently purchased an automobile.

Miss Elizabeth Freer and Miss Althea Shultis of Vassar, visited their homes in this place the past week.

Several of our residents attended the automobile show in Kingston on Saturday.

Mr. and Mrs. Edgar Ackerman have returned to this village to make their home and will reside with Mrs. N. Krom.

We were glad to hear the yacht whistle last Thursday night. The jitney is running from Rondout to New Paltz and the Rifton horse stage runs three times a week through this village, so people have no trouble to get in town these days.

Melvin Berry has moved to Union Center.

Fred Eckert moved last week back into his own house. John Vitarins occupies the Charles L. Thompson farm. Mr. Thompson had an auction on Saturday.

Mrs. S. Hunt is spending some time at Waterbury, where her husband is employed.

Rev. and Mrs. Henry Smith of Rifton spent last Thursday evening with Mr. and Mrs. Edgar Ellsworth.

Mr. and Mrs. Lester Ferguson of Port Ewen spent last week with Mr. and Mrs. William Ferguson.

Miss Mary Van Aken is visiting friends in this place.

The leader of the C. E. next Sunday night will be Mrs. David Ackerman. Topic, "What My Denomination Expects From its Younger People. Ps. 84: 1-12.

Mr. and Mrs. Wallace Terpening of New Salem were guests of Mr. and Mrs. Harry Ellsworth on Sunday.

The union meeting on Sunday night was well attended and why not fill the pews each Sunday night, all are welcome.

Mrs. Edgar Ellsworth attended the Sunday school convention at Port Ewen on Monday afternoon.

S.

April 1st at Auto Show.

April first at the Automobile Show was confined to a little joke pulled off on one of the popular promoters who was told by some of his friends that they wished "to present him with somethin' in the way of a dimun pin" in recognition of his services. With eyes that sparkled like a stone, the recipient eagerly opened the neat parcel and the jewel case within it to find a ten-cent piece and a safety pin.

OUR DAILY PATTERN.

A New Dress For Mother's Girl.

1562—Girls' Overdress, with Guimpe, Having Sleeve in Either of Two Lengths.

One could develop this style very effectively in serge for the overdress with plaid silk or crepe in a contrasting or matched collar for the guimpe. In black velveteen with white or pale blue sating for guimpe it would make a nice best dress. Taffeta, poplin, repp, linen, nun's veiling, cashmere or voile are also nice. The guimpe of batiste, mainsook, lawn or crepe. The pattern is cut in 4 sizes: 6, 8, 10 and 12 years. It requires for the guimpe, 1⅞ yards of 27 inch material, and 3⅜ yards for the dress for a 10 year size.

A pattern of this illustration mailed to any address on receipt of 10 cents in silver or stamps by the Pattern Department, The Freeman, Rondout, N. Y. Be sure to state the size wanted.

Catalogue Notice.

Send 10 cents in silver or stamps for our up-to-date 1916 large Spring and Summer Catalogue, containing over 400 designs of Ladies', Misses' and Children's Patterns, as well as the latest Embroidery Designs, also a concise and comprehensive article on dressmaking, giving valuable hints to the home dressmaker.

STONE RIDGE.

Stone Ridge, April. 3.—The Mission Study Class will meet on Tuesday evening, April 4, at the home of Miss M. L. B. Hasbrouck.

On Friday, April 7, the ladies of the Reformed Church will meet at the home of Mrs. Frank Davis, from 2:30 to 5 p. m. for a sewing bee.

Miss Rowena Beatty had her spring opening of millinery on Saturday, April 1. All those wishing to purchase new spring bonnets would do well by going in and examining her display of goods.

Mrs. Charles Sherman has purchased a new piano.

Miss Elizabeth Elmendorf visited her parents, Mr. and Mrs. Milton Elmendorf on Friday.

Miss Edith Palen, who has been operated upon at the Wauna Sanitarium in Kingston,, is getting along nicely.

At a meeting of the trustees of the Fairview Cemetery Association held at the home of Charles Roosa on Tuesday last, Jesse Hornbeck was appointed superintendent of the cemetery for the year. All plot owners may send their assessments for the care of their plots to him or the treasurer, William Roosa.

Dr. James Cantine will preach in the Reformed Church on April 9th, both morning and evening.

The Rev. Chauncey Stevens preached in the Reformed Church Sunday morning, April 1st, and at Cottekill Sunday evening.

The funeral of Simon Van Wagnen was held from the Reformed Church on Saturday afternoon at 2 o'clock. Interment was in Fairview cemetery.

Calvin Hasbrouck, Jr., has gone to spend some time with the Rev. Wilbur McNair.

The Sunshine Mission Band will give an entertainment, consisting of dialogue, songs and drills, on Tuesday evening, April 11, at 7:45. Admission 10 cents. At the close of the entertainment refreshments will be for sale.

K. D. Scott has resigned his position with the Leggett estate and accepted a position as superintendent on a large estate near Garrison's.

Certificates Filed.

Jennie E. Creighton of the town of Rosendale and Charles Colsten of Brooklyn, N. Y., have filed a certificate with the county clerk stating that they intend to do business at 43 North Front street, under the name of the C. & C. Tire and Repair Company.

Guion L. Booth of 12 Dean Place, Poughkeepsie, has filed a certificate with the county clerk stating that he intends to do business at 46 and 48 Market street as a solicitor of insurance under the name of Valentine & Booth.

At a meeting of the W. I. Addis Company at their office in this city March 27, 1916, it was voted to change the capital stock from $25,000 to $40,000, consisting of 400 shares at the par value of $100.

Value of Punctuality.

The Woman's World appeals to women generally to follow the example of business women and cultivate the virtue of punctuality. "One of the lessons," it says, "the business and working woman has learned is to be prompt. Managers of large establishments tell us that as a rule women are more punctual than men. There has been a notable improvement in the punctuality of the home, due mainly to the influence of modern business."

Last Plank Week.

Our Platform—One home and one country, one purse and one wife; one faith and one husband and one hat all her life.

No. 5

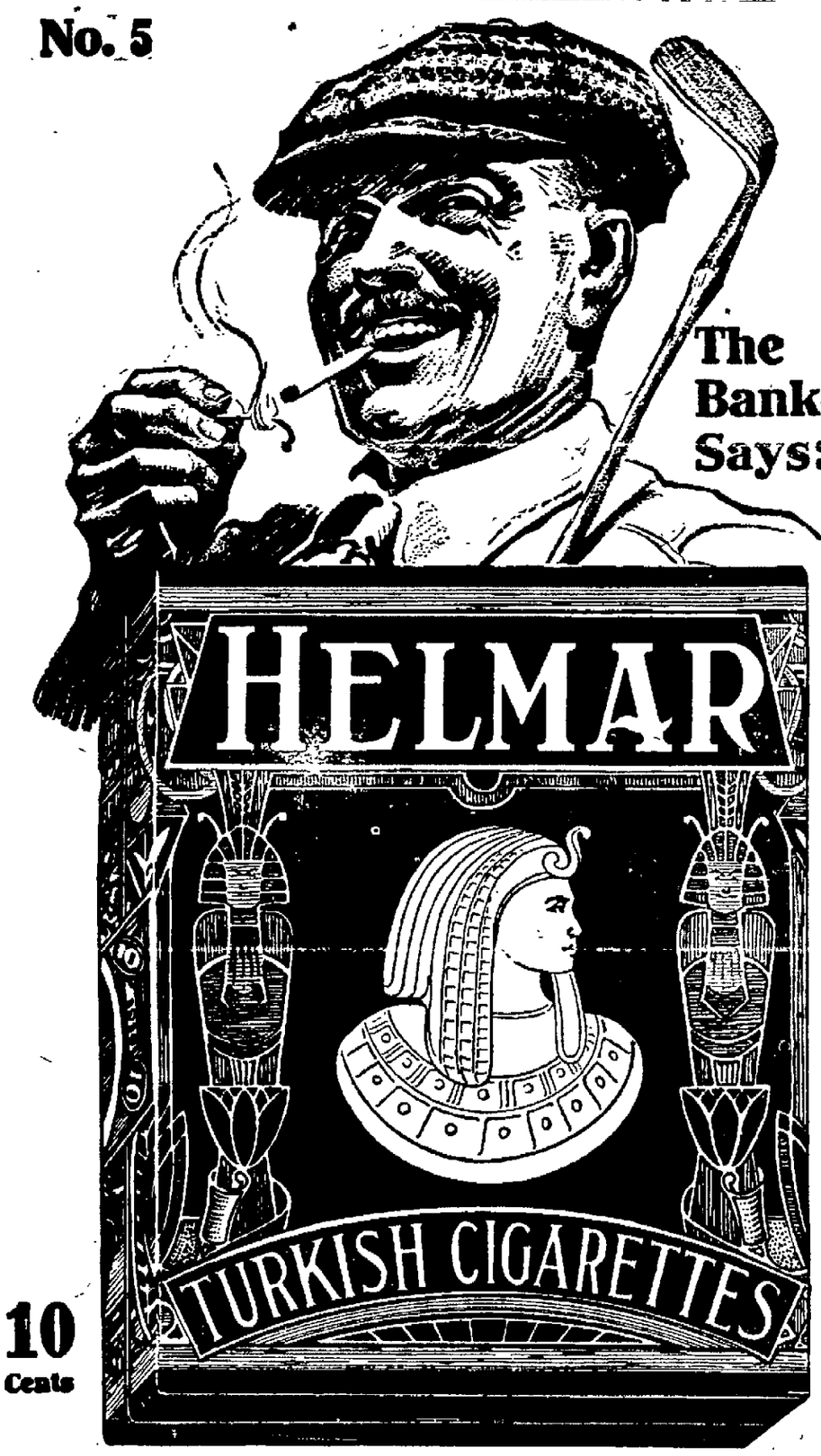

10 Cents

Up to 3 P. M. I'm a banker. After that I'm a golfer.

The other day on the links, Blackburn of the First National, offered me a Perfecto.

"Thanks!" says I. "But I'll stick to 'Helmar.'"

"What's a 'Helmar?'" says he.

"A Turkish cigarette that suits me down to the ground!" says I. "Try one."

"Sure," says he. "Fine!"

The next day he comes along smoking a cigarette.

"'Helmar?'" says I.

Says he, "Why didn't you tell me before?"

The mildest tobacco for cigarettes is Turkish.

The best tobacco for cigarettes is Turkish.

Don't pay ten cents for anybody's cigarette until you have tried "Helmar," a fascinating, elevating, gentleman's smoke.

Anargyros Makers of the Highest Grade Turkish and Egyptian Cigarettes in the World

Quality Superb

ROOFING

Vulcanite Strip Shingles
Slate Surfaced.

It won't cost anything to investigate.

WE HAVE THEM

RICHARD TAPPEN
100 Greenkill Avenue

NOTICE TO CREDITORS.—In pursuance of an order of Hon. Walter N. Gill, surrogate of Ulster county, notice is hereby given, according to law, to all persons having claims against Thomas Clark, late of the city of Kingston, county of Ulster, deceased, testate, to present the same with the vouchers in support thereof, to the undersigned Catharine Clark and Matthew J. Clark, as the executors of the estate of said deceased, at the office of Howard Chipp, attorney, 290 Wall street, in the said city of Kingston, on or before the 5th day of June, 1916.

Dated, November 29, 1915.

CATHARINE CLARK,
MATTHEW J. CLARK,
Executors of Thomas Clark.

Howard Chipp, Attorney, 290 Wall St., Kingston, N. Y.

The modern toric lens gives the wearer an increased field of excellent vision. If you are still wearing the old-fashioned glasses with a limited range, come in and see what we can do with toric lenses. Exact, high grade optical work in all its branches. Factory on premises.

S. Stern
EST 1880
Optometrist & Mfg. Optician
42 Broadway, Kingston (downtown)

NOTICE TO CREDITORS.—In pursuance of an order of Hon. Walter N. Gill, Surrogate of Ulster County, notice is hereby given, according to law, to all persons having claims against Barbara R. Stents, late of the city of Kingston, county of Ulster, deceased, testate, to present the same with the vouchers in support thereof, to the undersigned Minnie Schwertzler, the executrix, of the estate of said deceased, at the office of Frederick Stephan, Jr., No. 21 Broadway, in the said city of Kingston, N. Y., on or before the 10th day of May, 1916.

Dated, November 8th, 1915.

MINNIE SCHWERTZLER,
Executrix.

Frederick Stephan, Jr., Attorney for Executrix, 21 Broadway, Kingston, N. Y.

NOTICE TO CREDITORS.—In pursuance of an order of Hon. Walter N. Gill, surrogate of Ulster county, notice is hereby given, according to law, to all persons having claims against Joseph Yeaple, late of the town of Marbletown, county of Ulster deceased, intestate, to present the same with the vouchers in support thereof, to the undersigned, William L. Krom, the administrator of the estate of said deceased at his place of business, High Falls, in the said county of Ulster, on or before the 10th day of June, 1916.

Dated, December 6th, 1915.

WILLIAM L. KROM, as Administrator of the Estate of Joseph Yeaple, Deceased.

V. B. Van Wagonen, Attorney, Kingston N. Y.

ANNUAL meeting of the lotholders of Montrepose Cemetery Association will be held at the office of the secretary, 32 Ferry St., Kingston, N. Y., on the 10th day of April, 1916, at 10 o'clock in the forenoon, for the purpose of electing two trustees and for the transaction of such other business as may come before the meeting.

Dated, Kingston, N. Y., March 30, 1916.

H. H. FLEMING,
Secretary.

200 VILLAISTAS IN CAPTIVITY

By Telegraph to The Freeman

San Antonio, Tex., April 4.—More than 200 Villistas are reported in advices received at Fort Sam Houston to have been captured by the expeditionary force of General Pershing in Mexico. The total losses among Villa's followers were unofficially estimated today at 300. At least 60 were killed in the San Geronimo battle, and more were shot down in the running fight that followed.

It was definitely established today by dispatches from field headquarters in Mexico that the Seventh Cavalry, commanded by Colonel Erwin, had the honor of inflicting the first defeat upon Villa. The Seventh, forming one of the advance pursuing columns under Colonel Dodd, learned at Matachic that Villa was headed for Guerrero. Colonel Erwin attempted by a night march through a heavy rainstorm to head off Villa, but the latter succeeded in reaching and attacking the town before the American troopers arrived.

MASONIC PILGRIMAGE.

Train Schedule and Fare For Trip to Utica.

The committee in charge of arrangements for the pilgrimage of Masons to the Masonic Home at Utica on Sunday, April 16, announce that the special train will leave the following stations at the following hours:

Highland	8 45
Kingston	9 10
Saugerties	9.30
Catskill	9.50
Coxsackie	10.07
New Baltimore	10 15
Ravena	10.20

The train is scheduled to arrive at the home at one o'clock and the brothers will be permitted to detrain directly at the home grounds. A parlor car will be attached to the train for the comfort of those who desire a chair. Refreshments will also be served on board. To avoid confusion at the station and on the train, the committee has arranged to dispose of tickets in advance which are to be exchanged on the train for railroad tickets. The fare for the round trip from Kingston and points north will be $3 10. Brothers from all over the district are going and others from Poughkeepsie and over the river have expressed a desire to go along.

Dog Killing Is Different.

Human nature is funny in other respects, too. For instance, there are men who will think it accidental if you run your flivver over one of their kids, but if you kill their dogs they will be certain you did it on purpose and will hate you forever.

PARAMOUNT PICTURES

V-L-S-E

Blue Bird and Gold Rooster World Features

Orpheum

Telephone 324

Matinee.....3:00 P. M.
Evening.....7:15, 9:00

ADMISSION 10c

TONIGHT

Shubert Film Corp. Presents

GEORGE BEBAN

—IN—

'The Pawn of Fate'

Coming Monday, April 10

"Three Weeks"

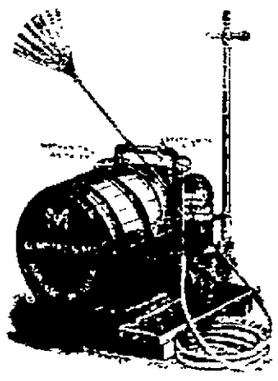

Hand and power sprayers. Arsenate of lead, lime and sulphur, pyrox, black leaf "40."

Canfield Supply Co.

Wholesale dealers in supplies for plumbing, heating, sheet metal, engineers and farm machinery. 16-18 Strand, 35-37 Ferry St., Kingston, N. Y. The big downtown store.

CHINESE PORCELAINS.

Wine Cups Like "Tilted Lotus Leaves Floating Down a Stream."

To look long upon Chinese porcelains is likely for numerous causes to result in falling under their persuasive spell. If you are interested in the sculptural stage of art, susceptible to the beauty of line, you will find it there in dignified simplicity. In color the eye is appealed to in a seductive infinity. In range of decorative motives the Celestial potter's mind is fertile with an imagery found only in the east. And there must not be left out of account the interest and satisfaction awaiting the technical student of structure that is found in a substance so quickly responsive to the deft touch of the artisan.

"The fine white bowls surpass hoarfrost and snow" is a Chinese description of one of the ancient fictile fabrics. As the aroma of a delicate wine is enriched and refined by being served in a fragile glass, so the tea drinkers as far back as the days of the T'ang, in the seventh and eighth centuries, appreciated their bowls, according as they "enhanced the mist of the infusion." And here comes in another element in the charm of Chinese porcelains. Like the European art of the middle ages and the renaissance, they were so intimately related to life that they contribute to a human and better understanding of a strange and distant people. No sooner is one interested in this truly national art of the Chinese than he finds a certain even if meager knowledge of them a matter of concomitant interest, even though not essential to an appreciation of their creations.

Wine cups of the T'ang were likened by their poets to "tilted lotus leaves floating down a stream." There came into porcelain the hue of "rosy dawn." Does one not find here a sympathetic communion with nature in far Cathay? Those so called "ginger jars" of the capriciously named "hawthorn pattern"—the most commonly known of all Chinese porcelains in the occident—were used for sending presents of fine tea at the Chinese New Year anniversary. Their decoration, which has nothing to do with the hawthorn, was made in representation of the blossoms of the winter blooming wild prunus tree lying on streams whose ice covering was disintegrating under the warming influences of the approaching vernal season.—Dana H. Carroll in Scribner's.

MONUMENT TO GENERAL LEE.

The One That Was Discovered In the City of Washington.

Fortunately there is a breezy and refreshing side to political Washington, says a correspondent of the Philadelphia Inquirer. One of the new southern congressmen recently was walking down Pennsylvania avenue with an older southern member, and they stopped in front of a statue of Grant. They admired it for a few moments and later in their walk stopped in front of a statue of Sherman.

"What puzzles me," said the new southern member, "is that here in the capital of the United States there is no monument to Robert E. Lee. The nation is now united, and Lee was one of our greatest men. There should be an impressive monument to him right here in the capital."

"Why, haven't you seen the monument to Lee?" asked the southern congressman. "It is the greatest monument ever erected to any man. I will take you over and show it to you right now."

They walked rapidly for fifteen minutes, and the older southern member showed the newer one the pension building.

Tungsten.

Tungsten is probably the most remarkable mineral known. Pure metallic ductile tungsten is practically insoluble in any common acid, its melting point is higher than any other metal, its tensile strength exceeds that of steel, it is paramagnetic, it can be drawn to a smaller size than any other metal and its specific gravity is 70 per cent greater than lead. And, what is more to the point, Colorado contains more tungsten than any other state or possibly all other states in the Union.—Metal Mining Journal.

Dispositions.

The dispositions of men are different. A house is managed well by men and women of different dispositions, just as much as a carpenter cannot build a house with big and tall timbers only. Even a man of obstinacy or argumentative is not unnecessary in a family. But there must be a supervision over them all. If there is no one who lords them all the different dispositions bring confusion to the house.—Kyno.

Erzerum.

Erzerum means in Arabic "the fortress of Rome." For Rome and Byzantium, capitals of the old and new Roman empires, took turns in keeping it as an outpost against the hordes north of the Caucasus mountains. Then in the thirteenth century Islam conquered the city on its way to Europe.

You Write It.

How would you set down in figures the number eleven thousand eleven hundred and eleven. About half of a class to whom the teacher put the question wrote the answer 11111, the other half wrote it 111111.—Youth's Companion.

Didn't Try Any Soft Soap.

"Go!" said the girl. "I wash my hands of you."

"Before you do any hand washing better take off that ring I gave you," he retorted frigidly.—Boston Transcript.

Loss to Agriculture.

It is estimated that the annual loss to agriculture in this country from the depredations of insects and rodents alone is $1,000,000,000—about $1 a month for every man, woman and child in the United States.

Counterpanes In white, pink, blue and Yellow All Fast Colors

GREGORY & CO.

Sheets and Pillow Cases at the Old Prices

Sheets.....50c
Pillow Cases.....15c
Better Grades, 65c to $1

New Merchandise and Attractive Values Unexcelled

There's a feeling of buoyancy in the air—a desire to make provision for the home needs of Spring, which no fleeting vagaries of April weather can counteract. This store is easy to reach from every direction and from any distance. And, once here, you'll find a warmth, a brightness and glow of comfort that more than compensates for any possible discomfort overhead or underfoot on the way here.

This is a homelike store, too, where you'll feel at perfect ease—an even more satisfactory store than ever, because its assortments have been so greatly multiplied. It is now time to dress up the home for Spring. Let us show you how economically you can do so here.

Curtains

Heavy purchases of curtains made last fall coming in now.

	Per Pair
Scrims	75c to $1.50
Marquisetes	$1 10 to $2 25
Renaissance	$2 35 to $3 75
Nottingham	60c to $4.50
Brussels Net	$5 50 to $9
Irish Point	$2.25 to $10.50

Linoleums and Mattings

Our Printed Linoleum at 40c per square yard is a wonderful piece of goods for the price. A piece of it was fastened to the sidewalk and allowed to remain there for three months. When it was taken up it was found to be in good condition—a great test.

For 50c, we have the heavier grade, also a better one for 60c and 65c. For 75c we can sell you an inlaid linoleum, third grade. Second grade at $1.00 and a better grade at $1.50, $1 60 and $1 75 per square yard. Cocoa door mats at the old price 75c, 90c and $1.25. Better ones at $1.50, $2.00, $2.50 and $3 00 each.

CREX MATTING at 10c per yard. Other Matting at 38c and 55c per yard.

BEST GRADE of CHINESE MATTING at 32c. Some at 19c.

Carpets

All wool ingrains at 80c and 90c. Heavy three ply at $1 00 and $1.10 per yard.

Splendid lot of TAPESTRY CARPET in small figures for halls and stair at $1 10 and $1.30.

Beautiful Velvet Carpet at $1.25 and $1.50 per yard.

Wiltons at $2.00 and $2 50 per yard.

Comfortables

Light weight for summer or winter. Beacon Blankets from $3 00 for pair up to $6.00.

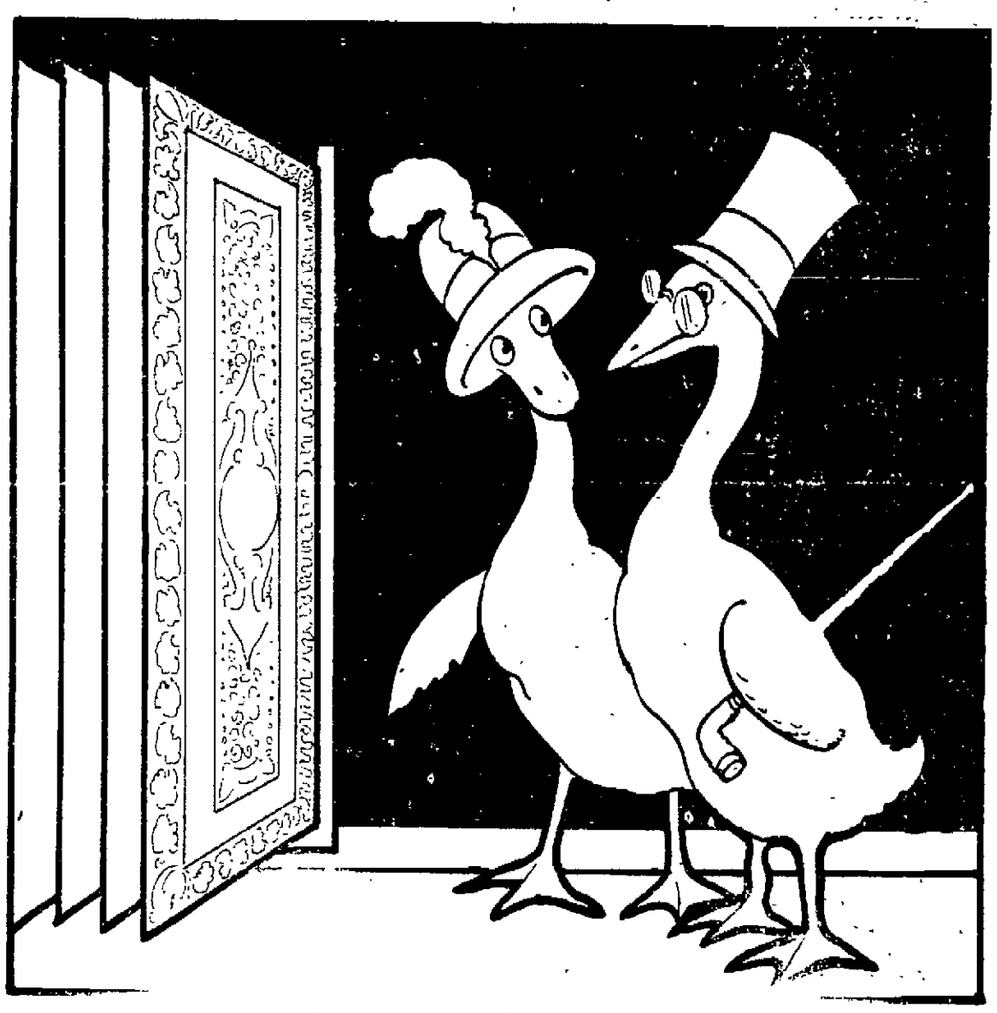

I must have that Rug for the parlor Jim!—Now—"don't duck".

Curtain Goods BY THE YARD

	Per Yard
Sunfant	50 to 85c
Muslin	15c to 50c
Nottingham	25c to 75c
Madras	25c to 85c
Scrim	10c to 25c

Cretonnes, Denims

New line in the Verdure designs.

NEW RUGS

We have just received our spring stock of rugs, and it is the largest and best assortment we have ever had, especially the Wilton rugs in the two best selling sizes, 8'3" x 10'6" and 9x12. We run four grades of Wiltons, 9x12 size. Prices $35, $40, $45 and $54. Of course, the lowest price rug is the wool Wilton, but the colors are fine, the quality excellent and they will last for a long time. The higher grades, however, are made of genuine worsted and colored with unfadeable dyes and are good for almost a life time. 90 per cent of our rugs were purchased last October and November for this spring business. Since that time rugs have advanced 20 per cent in price. We shall sell our stock at the old price as before the advance, until we are compelled to buy a new stock and at the advanced prices.

For a low price rug we call your attention to the Rattania Art Square.

Also the Kaba for which we have exclusive sale in Kingston. This is a wool and fiber rug and sells for $14.50 in 9x12 size. We have also a fiber wool rug at $7.75, but not to be compared with the Kaba. We can show you a Kaba rug that has been in actual use for eight years and not worn out yet (used in a dining room).

Our body brussels rugs are $30 and $35 in the 9x12 size.

Velvets at $24. Axminster at $22.50 to $60 in the 9x12 size.

Tapestry Brussells Rugs, 8'6x10'6 for $15.00; 9x12 $18.00, best quality.

VACUUM CLEANERS We would very much like to demonstrate to you the workings of our Electric Vacuum Cleaners which we are selling for $27.50. We are of the opinion that your house-cleaning labors will be made much lighter with the use of one of these cleaners. A trial will cost you nothing. Ask to see the 'LITTLE BEN."

GREGORY & COMPANY 661 TO 663 BROADWAY

2 IN 1 SHOE POLISHES

KEEP YOUR SHOES NEAT

BLACK WHITE TAN 10¢

THE F. F. DALLEY CO. LTD. BUFFALO, N.Y.

FOR A BEAR OF A SHINE

BROADWAY CASINO CABIRIA Wednes., Apr. 5 3:00, 7:15, 9:15

UNDER AUSPICES OF WEINER HOSE COMPANY

Quality! Style! and Finish!

These are the cardinal points which distinguish our Suits from the others

French Serge Suit—Three-quarter length coat, belted, plain tailored, trimmed in buttons and pockets, skirt yoke top circular, comes in copen and green $25.00

Blue and White Plaid Suit—Jacket short, belted effect, trimmed in white silk, collar and cuffs, skirt circular $25.00

Black Whipcord Suit—Jacket flared, pointed effect, fold of black taffeta, skirt circular $25.00

Black Poplin Suit—Jacket plaited effect, with round yoke, skirt yoke top $25.00

Black French Serge Suit—Jacket plain tailored, gusset set in of taffeta to form a flare, yoke top circular $25.00

Five New **$25.00** Models

Three Models at $27.50

Palm Beach Suit—Made of green and mustard color, jersey cloth, trimmed with pockets, sash and buttons $27.50

Garbardine Suit—Jacket box plaited back, belted to the front, double collar of white poplin, suit rooky color, skirt shirred and circular $27.50

English Check Suit—Jacket box coat effect, double collar, black taffeta and white poplin, with black taffeta fold on jacket and skirt $27.50

High Class Suits at Just Prices

Tussah Pongee Suit—All silk jacket, Norfolk, with large box plait in back, skirt plaited $29.50

Military Novelty Check Suit—Jacket trimmed in cerise silk embellished in gold braid, skirt yoke top circular $29.50

Check Novelty Suit—Jacket shirred front, piped in green taffeta silk, double collar, skirt circular $29.50

Your Easter Neckwear

Such dainty sheer, hand embroidered neckwear. It is one of G. A. Hart & Co. specialties, and we pride ourselves in this beautiful collection of georgette crepe collars and vesties, all hand embroidered, sheer organdie and voiles, prices from..... 50c to $3.50

G. A. HART & CO.
KINGSTON, N.Y.

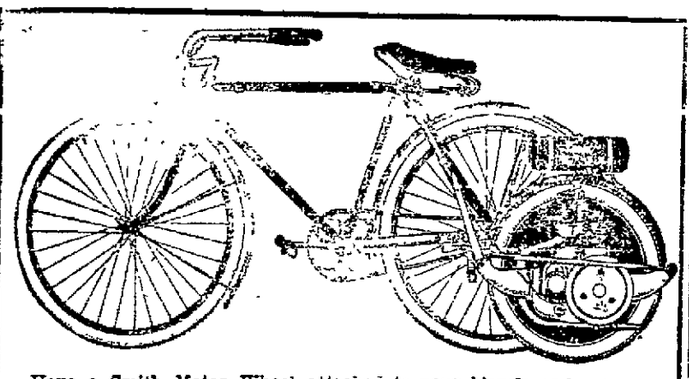

Have a Smith Motor Wheel attached to your bicycle and get some real pleasure from it:

A Smith Motor Wheel will push a bicycle and rider 100 miles on one gallon of gasoline.

Safe, clean and reliable, low cost of upkeep. Also agent for Schickel Light Weight Motorcycle. A hill climbing wonder.

C. E. CRESSLER

128 West Pierpont St.

A CABINET LADY.

Wife of New Secretary of War, Newton D. Baker.

BOUND FOR WASHINGTON.

The Newest Member of the President's Cabinet Brings a Wife and Three Charming Children to Grace Social Circles at Our Capital.

Once the wife of the mayor of Cleveland, Mrs. Baker is now presented to the cabinet ladies at Washington. Born Miss Elizabeth Wells Leopold, daughter of Howard Leopold, a retired merchant of Pottstown, Pa., Mrs Baker was for several years an instructor in music at Wilson college,

MRS. NEWTON D. BAKER.

Chambersburg, Pa., of which she is a graduate She married Mr. Baker July 3, 1902.

As well as being a talented soprano singer and pianist, Mrs Baker is also the mother of three interesting children—Betty, the oldest; Newton D. Baker 3d, alias "Junior," and Peggy, the baby.

Politically, then, intellectually and artistically, Mrs. Baker is well fitted to assume the responsibilities of her position in the social life to which our new secretary of war brings her.

VARIOUS INITIALS.

Hints About Marking Child's Garments So They Won't Mix.

One can buy in the various stores initials by the yard, worked in red or blue outline stitch on narrow strips of linen tape, three-eighths or a half inch wide.

These letters are used for marking plain underclothing, etc They are of great use to the mother with a large family, who has neither money nor time to spare on embroidery and who finds it necessary to have some distinguishing mark on the clothing, especially when there are two children the same size

The letters are cut off from the strip when needed and overcast on the inside of the garment, any place where it will be invisible when worn

When this system is used even stockings are easily paired Sew each child's initial at the top of the stocking on the inside; then put a cross stitch in red under the letter on each stocking of the first pair. Use a blue cross stitch on the second, yellow on the third, etc.

It is an easy matter to sort even a large pile of stockings, two M's with red crosses being a pair of Mary's stockings, two M's with green crosses another pair, while two J's with blue crosses are a pair of stockings belonging to Jack.

If two children have the same initial use the blue letters for one and red for the other.

Street and Motor Coats.

The ripple coat for spring is made in both cloth and silk Belts are placed at the normal waist line, at slightly higher than normal or a few inches below the point. Some are short waisted in the front and long waisted in the back. Both styles are liked.

Many coats have high collars and button up to the throat. They are made so that they can be worn open or closed. Oblong sailor collars, draped collars, ruche effect collars, cape collars and simple notched collars are approved. The cape collar is made detachable, being fastened with clasps or with buttons.

Sleeves are dressy both in cut and by means of fancy cuffs. Motor coats are in plain colors, stripes, checks, plaids and mixtures.

Your New Veil.

If you would preserve that new novelty veil of yours and get from it the greatest possible wear do not fold it when putting it away. Instead take a piece of cardboard, around which you may roll it without creases, cover it with tissue paper and keep it in the box with your hat, and it will always be in the best condition and ready for wear.

Child's Cereal Set.

Nowadays there are many American wares of rather coarse clay finished in beautiful colors and made in pretty shapes. A child's set, consisting of a plate, bowl and milk jug—a cereal set—is yellow, and around the top of the jug and bowl and around the edge of the plate is a decoration of white ducklings.

Dream of Procrastinator.

Dillydally (a chronic procrastinator)—"I dreamt last night that I—er—ah—proposed to you. I wonder what that is a sign of?" Miss Lingerlong (desperately)—"It is a sign that you have got more sense when you are asleep than when you are awake."

ANNUAL EXHIBIT OF EASTER SUITS

Famous Up-to-Date Suits in Style, Distinctive, Quality and Moderate Price Shown by

The Up-To-Date Cloak Mfg. Co.

303-305 WALL ST., KINGSTON, N. Y.

THE GREATEST SUIT HOUSE ON THE CONTINENT—Size of city considered—presents Easter's fairest styles. A vast, varied and wonderful assemblage of the later Parision fashions. Translated into the newest correct fabrics for misses and women. Tailoring, linings and finish are notable for their superiority of workmanship. Look carefully over these prices—then come in for a comparison proof.

New Editions of Spring Suits

$12.75, $15.98 and $19.75

Suits That Are in the Metropolitan Swim

$24.75, $28.75 and $35.00

Specially interesting as a collection because they are already the second edition of styles of Spring Suits, going the earlier productions one better.

Every day sees new models added to a collection already most interesting. Tomorrow's vast assortment will eclipse any former exhibit of suits in Kingston.

SERGES, TWILLS, GABARDINES, CHECKS, IN SPORTING SHADES. AWNING STRIPES AND MILITARY SUITINGS

Suits in single colors and in combinations, presenting the refinements which the leading women's tailors of the city have adopted since the season's opening.

The smartest and freshest of material, usually available at $40 to $60.

Spring Fashion Top Coats, $5 to $35

APPEALING ASSORTMENTS—Rich examples in style, fabric and tailoring of the coats women of extravagance are having made to order.

Beautiful Spring Dresses

For morning wear, for afternoon and for evening. An assortment of 2,000 for your selection.

The Up-To-Date Cloak Mfg. Co.

303-305 Wall Street, Kingston, N. Y.

280 Main St., Poughkeepsie, N. Y. 88 Water St., Newburgh, N. Y.

TROOPS IN FIRST MEXICAN FIGHT.

Out-numbered two to one, members of the Seventh United States Cavalry engaged in the first battle with the Mexicans. During the five hours' fighting they killed more than thirty of the enemy The fight occurred at San Geronimo.

STATEMENT OF THE OWNERSHIP, MANAGEMENT, CIRCULATION, ETC., REQUIRED BY THE ACT OF CONGRESS OF AUGUST 24, 1912.

Of The Kingston Daily Freeman, published daily at Kingston, N. Y., for April 1, 1916.

State of New York, County of Ulster, ss.:

Before me, a notary public, in and for the state and county aforesaid, personally appeared Jay E. Klock, who, having been duly sworn according to law, deposes and says that he is the business manager of The Kingston Daily Freeman, and that the following is, to the best of his knowledge and belief, a true statement of the ownership, management, circulation, etc., of the aforesaid publication for the date shown in the above caption, required by the act of August 24, 1912, embodied in section 443, Postal Laws and Regulations, printed on the reverse of this form, to wit

1. That the names and addresses of the publisher, editor, managing editor, and business managers are:

Publisher, Freeman Publishing Company, Kingston, N. Y.

Editor, Jay E. Klock, Kingston, N. Y.

Managing Editor, Abraham W. Hoffman, Kingston, N. Y.

Business Manager, Jay E Klock, Kingston, N. Y.

2. That the owner is Jay E. Klock, Kingston, N. Y.

3. That the known bondholders, mortgagees, and other security holders owning or holding 1 per cent or more of total amount of bonds, mortgages, or other securities are the Estate of S. D. Coykendall, Kingston, N. Y.

4. That the two paragraphs next above, giving the names of the owners, stockholders, and security holders, if any, contain not only the list of stockholders and security holders as they appear upon the books of the company but also, in cases where the stockholder or security holder appears upon the books of the company as trustee or in any other fiduciary relation, the name of the person or corporation for whom such trustee is acting, is given; also that the said two paragraphs contain statements embracing affiant's full knowledge and belief as to the circumstances and conditions under which stockholders and security holders who do not appear upon the books of the company as trustees, hold stock and securities in a capacity other than that of a bona fide owner; and this affiant has no reason to believe that any other person, association, or corporation has any interest direct or indirect in the said stock, bonds, or other securities than as so stated by him.

5. That the average number of copies of each issue of this publication sold or distributed, through the mails or otherwise, to paid subscribers during the six months preceding the date shown above is 5340.

JAY E. KLOCK.

Sworn to and subscribed before me this 1st day of April, 1916.

(Seal) JAMES E. LOW.

(My commission expires March 30, 1915).

Pain in the Head.

Pain in the forehead or aching and pain in the back of the neck is, in the majority of instances, caused by indigestion and constipation. Persons with perfect digestion never have a bad taste in the mouth nor complain of headache. Whatever the cause of the indigestion may be, it can be temporarily relieved by a laxative dose of medicine.—Pittsburgh Press.

Not So Cheap.

Flatbush—Don't tell me that old tale that talk is cheap.

Bensonhurst—Why not?

"Yesterday while my wife was talking to a neighbor over the back fence she burned up $2 worth of pork, 40 cents' worth of potatoes, 18 cents' worth of cabbage, to say nothing of the value of the muffins."—Yonkers Statesman.

NOTICE TO CREDITORS.—In pursuance of an order of Hon. Walter N. Gill, surrogate of Ulster county, notice is hereby given, according to law, to all persons having claims against William Wolven, late of the city of Kingston, county of Ulster, deceased, testate, to present the same with the vouchers in support thereof, to the undersigned, Ella Wolven England, the executrix of the estate of said deceased, at the office of A. T. Clearwater, Ulster County Savings Bank Building, in the said city of Kingston, on or before the 16th day of October, 1916.

Dated, April 3rd, 1916.

ELLA WOLVEN ENGLAND,
Executrix of the last Will and Testament of William Wolven, Deceased.

A. T. Clearwater, Attorney, Kingston, New York.

NOTICE is hereby given that a meeting of the stockholders of the S. R. Deyo Co. will be held at the office of the company on Flatbush avenue, Kingston, N. Y., on the 17th day of April, 1916, at 2 o'clock p. m. for the purpose of electing five directors for the ensuing year, and two inspectors of election to serve at the next annual meeting and for the transaction of such other business as may properly come before said meeting. Polls will remain open for two hours.

Dated, Kingston, N. Y., April 4th, 1916

R. E. SLEIGHT, Secretary.

Mountain Trees.

Some interesting facts relating to mountain trees are given by Enos A. Mills in his "Rocky Mountain Wonderland." He says:

"A few timber line trees live a thousand years, but half this time is a ripe old age for most of the timber line veterans. The age of these trees cannot be judged by their size or by their general appearance. There may be centuries of difference in the ages of two arm in arm trees of similar size. I examined two trees that were growing within a few yards of each other in the shelter of a crag. One was fourteen feet high and sixteen inches in diameter and had 337 annual rings. The other was seven feet high and five inches in diameter and had lived 492 years.

"One day by the sunny and sheltered side of a bowlder I found a tiny seed bearer at an altitude of 11,800 feet. How splendidly unconscious it was of its size and its utterly wild surroundings! This brave pine bore a dainty cone, yet a drinking glass would have completely housed both the tree and its fruit."

Origin of the Letter V.

The letter V may be regarded as the mutilated remains of one of the symbols used by the ancient Egyptians in their hieroglyphics or picture writing. A common animal in their country was the two horned sandviper, a representation of which stood for V. The priests ultimately found that for the practical purposes of everyday life it was a waste of time to use elaborate hieroglyphics and invented a kind of shorthand to meet the occasion. In this the snake was reduced to a V with a dash (V—) to represent horns and body. The Phoenicians adopted this letter, and from them we get our V by loss of the dash, leaving only the two little horns of the original picture. This snake is still common in Egypt and is probably the one mentioned in Genesis xlix, 17. "Dan shall be a serpent by the way, an adder in the path, that bileth the horse heels, so that his rider shall fall backward." Travelers tell us that it is still addicted to this unpleasant habit.

Music of the Church.

Nothing is plainer than the seemingly hopeless decadence of the music of the church as compared with modern possibilities and realities of musical art today. It is now some 200 years since the spirit of music left the church—since the church could hold and spiritually feed a great composer as it had done in the preceding centuries. The spirit of music, emancipated from the materialistic and puritanical influences which overtook established religion, brought forth the great modern art of music, with Beethoven as its leader, says Musical America. What has happened to that art at the hands of composers less lofty and less spiritually minded than he the world knows only too well, especially of late. The divorce has become almost complete. Not only has music, in its greatest powers, forsaken the forms of the church; latterly it has departed from spiritual vision and aspiration within its own artistic province.

Factors That Determine Salaries.

In the Woman's Home Companion a successful business man says that salaries are fixed by the amount and quality of work that a man can deliver. "Pull," in his opinion, is a negligible factor in the business world.

"And that applies to the men who is getting $30,000 a year just as truly as it does to the man who is getting $30 a month. The only way that I can be paid more money than I am getting is by delivering more work to my company than I am now delivering or by showing my company how to save more money and so have a larger profit at the end of the year."

Wax Matches.

Wax matches, so called, are made by drawing strands of fine cotton thread, twenty or thirty at a time, through melted stearin with a small admixture of paraffin. The wax hardens quickly upon the threads, and the long tapers thus produced are smoothed and rounded by pulling them through iron plates perforated with holes of the desired size Finally the tapers are cut into match lengths and dipped.

Social Distinctions.

"What train do you take coming into town in the morning?"

"I used to take the Pinochle express at 7:44, but since I became a member of the firm I've been traveling on the Bridge Whist limited, which leaves at 8.23."—St. Louis Post-Dispatch.

Sailing Orders.

"What's that sheet there?" asked the sick sailor.

"That," explained the nurse, "is your chart."

"So? Well, what's the next port I make after quinine? I don't like that stop."—Kansas City Journal.

Madeira.

Conchologists hold that the finding of certain land snails on the island of Madeira, known to exist or to have affinities in no other place in the world except Europe, is sufficient proof that Madeira was at one time connected with the mainland.

Highly Recommended.

Replying to yours of the 10th inst. asking for information about one John Mullen, beg to state that I can say nothing to discredit of same, to his credit even less.—New York Post.

Character is to wear forever. Who will wonder or grudge that it cannot be developed in a day?—Henry Drummond.

Charming on America.

Earnestly do I desire for this country that, instead of copying Europe with an undiscerning civility, it may have a character of its own, corresponding to the freedom and equality of our institutions.—W. E. Channing.

Old Time Witchcraft.

Jane Wenham was indicted at the Hertfordshire assizes on March 4, 1712, for "conversing with the devil in the form of a cat," under the provisions of the act of 1604, repealed in 1736. Her prosecutors wished to have her also indicted for practicing witchcraft to the harm of Ann Thorn, a servant girl sixteen years old, but this was not allowed, although evidence was produced at the trial to show what injury had been done the victim by means of crooked pins and by placing cakes and cats' hair in Ann Thorn's pillow and how the prisoner had caused the death of some cattle simply by walking through a turnip field.

The jury brought her in "guilty," and Justice Powell passed sentence of death, but took steps to quash the verdict. Wenham's prosecutors published an account of the case, but their arguments were pulverized by scientific men. Jane Wenham herself was liberated and taken under the protection of Colonel Plummer, who gave her a cottage, and we are told by Dr. Hutchinson that in 1720 the whole country was fully convinced of her innocence.—London Spectator.

Be He World.

The keeper was feeding the pythons. Several live rabbits were tossed into the cage and were immediately and greedily seized by the reptiles. The struggling rabbits, although seemingly almost as large as the snakes, were swallowed whole one after another.

The ghastly sight prompted the scholarly looking man to exclaim, "Gruesome, eh, keeper?" The keeper turned a glance of scorn upon the professor

"Yes, and you'd 'a' grew some, too, if you'd et all that live stock, I guess."

Modern Affliction.

"Doctor, what shall I do to stop this constant ringing in my ears?"

"Better have your telephone taken out."—Baltimore American.

THE PLAYER PIANO AND THE LIGHT BILL

The Part the Player Piano Played in the Sudden Rise in the Bill For Use of Electricty at Excelsior Hose Company Rooms.

The mystery of the sudden rise in the cost of using electricity at the rooms of Excelsior Hose Company on Hurley avenue has at last been solved. Some time ago the company purchased an electric player piano, and many a quiet evening has been whiled away since then to the sweet strains of music. All went well until the end of the month when the fire boys rubbed their eyes in amazement as they saw the amount of the bill for electricity used.

As one fire laddy said "Even if we played the piano every evening for an hour or so we could not use it enough to cause the bill to mount up like that." Then the boys sat down to solve the problem, but it met with no success.

From what has since been learned it is understood that they put up "a kick" with the electric company over the amount of the bill and then the electric company called in the services of one of its own force who has a reputation as a sleuth to solve the mystery.

Later it was learned about the player piano and later yet it was learned that one of the fire laddies while playing the piano would stop the piano from playing, but absently forget to turn off the motor, which merrily turned all night, piling up the extra amount of the electric bill.

It is now said that some of the members of the fire company who are handy with the brush are lettering some ornamental, as well as useful, signs to hang over the piano reading in effect "When you stop playing don't forget to turn off the motor."

GEN. DUBAIL.

GREAT FRENCH STRATEGIST IS NEW MILITARY GOVERNOR OF PARIS.

Gen. Dubail, to whom credit for the turning of the Germans on the Marne has been given, recently was named as the Military Governor of Paris. In view of the fact that the safety of the French capital rests with the Military Governor, the situation is a most responsible one. In this picture Gen Dubail is wearing the steel trench helmet.

New York Produce Market.

Wheat—Quiet nominal. May, $1.28¼ nominal. July, $1.21¼ nominal, spot No. 2, $1.32¾ c. i. f. New York to arrive, $1.35¾ f. o. b. to arrive

Corn—Quiet, nominal No. 3 yellow, new, 86c 10 days.

Oats—Firm Fancy white, 52¾@53¾c; standard, 51¼@51½c; No. 3 white, 50½@50¾; No. 4 white, 49¼@49½c

Rye—Firmer. No 2 western, $1.03 c. i. f. New York; state, $1.05 f. o b. New York.

Barley—Firmer Malting 77½c c. i. f. Buffalo; feeding, 72½c c. i. f. Buffalo.

Hay—Firm. No. 1 $1.[illegible]; $1.40; No 2 $1.07½@$1.1[illegible]; clover mixed, 75@$1.20

Straw—Firm. No. 1 straight rye, $0@90

Flour—Firmer Spring patents, $5.80@$5.95; straights, $5.45@$5.60; clears, $5.20@$5.35; winter patents, $5.60@$5.90, straights, $5.45@$5.60, clears, $5@$5.20.

Potatoes—Firm. White, nearby, $3.50@$4.50, southerns, $2@$7.50.

Dressed Poultry—Firm. Chickens, including broilers, 15@30c; fowls, 15@20c, turkeys, 19@32c; ducks, 15@21c L. I. ducklings, 23c; geese, 15@20c.

Live Poultry—Strong Prices nominal.

Butter—Easier Creamery extra, 36@37c; creamery firsts, 35@36c; higher scoring, 37½@38c, state dairy, tubs, 30@37c, process extra, 34c; imitation firsts, 28@29c.

Eggs—Irregular. Nearby white, fancy, 25@26c, nearby brown, fancy, 23@24c, extras, 22½@23c, firsts, 21½@22¼.

Milk—The nominal wholesale price is 4¼c a quart delivered in New York.

Wood Not Muller.

It was Prof. Wood's orchestra that played at the spring opening of the Paris Millinery on Wall street, and not Prof. Muller's orchestra, as stated.

SOCIETY NOTES.

Cross-Christiana.

Clarence Cross and Alta Christiana, both of Kerhonkson, were married on Monday evening, April 8, by the Rev. Mr. Mosher at the parsonage of the Ellenville M. E. Church.

D. A. R. Meeting.

The April meeting of Wiltwyck Chapter, D. A. R., will be held at the chapter house on Thursday afternoon of this week at the usual hour, and will be preceded by the board meeting.

First Festival Rehearsal.

The first festival chorus rehearsal will take place at Symphony Hall tomorrow evening at 8 o'clock. Conductor Coke-Jephcott will be ready to welcome the chorus members and the scores are now in town ready for the singers.

Monday Club.

The Monday Club met with Mrs. Kenyon Monday afternoon. Mrs. Jessie Preston had the paper for the day, her subject being "Russian Men of the Hour—Witte, Dr. Alexyeeff, Grand Duke Nicholovitch, etc.," and a very interesting and informing paper it proved to be. Next week the club will meet with the president, Mrs Charles De La Vergne.

Sunshine Society.

A pleasant and profitable meeting of the Sunshine Society was held at the home of Mrs. Robert Dwyer on Rogers Street on Monday afternoon. One of the chief matters brought up for consideration was the success of the recent card party, and that without offering any prizes. A little over $100 were netted from the affair, all of which generous sum will be needed for the carrying on of the work of the society from now until fall, and the society greatly appreciates this help. A pleasant social time with the serving of refreshments followed the business session.

Movies for Federation Benefit.

The Federation of Women's Clubs is to have the benefit of the sale of 25 cent tickets for the moving picture show to be given at the Kingston opera house on the afternoon and evening of Wednesday, April 26, in other words of Wednesday in Easter week. The performance to be given will be "Out of the Drifts," with Marguerite Clarke as the star, and her appearance in this new play, with the Alpine lands as the stage setting, will doubtless draw big houses at both performances. The federation will receive 15 of the 25 cents, the price of the tickets which they will sell, and this money will be used for civic, educational and to a certain extent, philanthropic work such as the federation has been doing for the past few years.

Beloff-Suskind.

The residence of Mr. and Mrs. Julius Suskind, 59 West 115th street, New York city, was the scene of a wedding of interest Sunday at 5 o'clock when Miss Marian Suskind, daughter of Joseph Suskind of this city, became the bride of Samuel Leonard Beloff of New Haven, Conn. Following the ceremony a sumptuous repast was served. The bride and groom left for a honeymoon to Washington, D. C., and other places of interest. Upon their return they will reside in Kingston. The house was beautifully decorated with southern wild smilax and cut flowers. The bride was the recipient of many handsome gifts. The groom is the popular window decorator of the Kingston Up-to-Date store, and the bride and groom have a host of friends who wish them a long, happy and prosperous married life. Over fifty guests from New Haven, New London, Albany Poughkeepsie and Kingston were present.

DuBois-Hogan.

Edmund E. DuBois and Miss Marion E. Hogan, daughter of Mr. and Mrs. Jacob Hogan, of Sleightsburgh, were married at 12 o'clock noon on Sunday at the parsonage of the Clinton Avenue M. E. Church by the pastor, the Rev George M Cranston. The attendants were Miss Mae Relyea and Kenneth Bassett, close friends of the bride and groom The bride is a charming young woman who has made many friends while residing in Sleightsburgh The groom is a popular young man and has served three years in the Philippine Islands, enlisting as a private in the Seventh Cavalry in 1911 and being honorably discharged May 21, 1914, and now holds a position with the Brewster Powder Company at Port Ewen. A reception followed the ceremony at the home of the bride and a salad dinner was served the guests. Among those present were Mr. and Mrs. Christopher Durr, with whom the groom has resided a long time, Mr. and Mrs. Charles Delanoy, Mr. and Mrs. J. M. Hogan, Miss Mae Relyea, all of Sleightsburgh, Mr and Mrs. H. Vance Hogan, Mr. and Mrs. Kenneth Bassett, Miss Minnie Moe and Wesley Hogan of Kingston, and Mrs. Elva Adams of Ashokan, grandmother of the bride. Mr. and Mrs DuBois's many friends join in wishing them a long and happy married life. Monday evening the bride and groom were tendered an old fashioned skimmington by the residents of Sleightsburgh.

Soiskanishade Club.

This week the Soiskanishade Club met with Mrs. Vernon Hull at her home on Washington avenue. The roll call was answered with the presentation of current events, calling forth much live comment and discussion. Mrs. Lasher had the chief paper for the day, her subject being "David Graham Phillips." As no biography of this writer was available, sketches of his most noted works were given. His painstaking methods of writing and re-writing and again rewriting were noted, as well as his views of life, and his theories, together with the opinions of the critics Of the twenty-five books he wrote were said to be "The Hungry Heart," "A Grain of Dust," "The Deluge," "Old Wives for New" and "The Rise and Fall of Susan Lenox," running as a serial at present and since the death of the author. Those present were much interested in the paper. A shorter paper on "Wonderland of the United States," was given by Mrs. Plunkett, who included under this caption the Yellowstone Park and Grand Canon, the Hudson and other points of equal beauty. It was stated that automobiles, good roads, civic clubs and great expositions were chief factors in the "Seeing America First" idea. Today tourists from all parts of the globe are paying glowing tributes to the natural beauties of these United States. Mrs. G. C. Lasher will entertain the club at her home, No. 79 Lucas avenue, next Monday afternoon, the meeting to begin promptly at 2 o'clock.

The Coterie.

The Coterie met with Mrs. Kingman at her home on Highland avenue on Saturday of last week. The general topic for consideration was "Women in the Orient," and under this title Mrs. Flemming had the first paper for the afternoon on "The Awakening of the Women of China." Mrs. Flemming told interestingly of the old regime, under which Chinese women were bound down in spirit and privilege as much as they were bound as to feet. The three laws of Confucius regarding women, that they must obey their fathers; they must obey their husbands; they must obey their sons; was quoted and the resulting conditions were described. With the late Boxer uprising, the fetters were loosened, and then began the real uplift of women in China. Since that time the women have made notable progress educationally, in civic matters, even in governmental life. The Boxer uprising was considered as the real awakening of the Chinese women. Mrs. Gates presented the "Patriotic Awakening of the Turkish Women." With the overthrow of the Old Turk power and the establishment of the Young Turk movement, the condition of Turkish women began to improve and that improvement had been not only steady, but very rapid, showing the feminine ability to become adaptable as well as to progress A really remarkable address was read that had been delivered by a young Turkish girl of one of the mission schools, wherein she plead with power and effectiveness for a higher, better womanhood for her people. This paper, like the foregoing, was full of interest. As this was the annual meeting election of officers took place, resulting as follows: President, Miss Isabel Thompson; vice president, Mrs. David Terry; secretary, Mrs Frank Thompson; treasurer, Miss Sara Huber. The program committee, chosen for this year was Mrs. O'Connor, chairman; Mrs. Brown, Miss Hale, Mrs. David Terry. At the close of the program for the afternoon, a social hour was greatly enjoyed, and refreshments were served. The club will meet next week with Mrs. Brown.

ST. REMY.

St Remy, April 4.—Mrs. Charles Schultz, Mrs. Irnie Van Kleeck and Miss Minnie House called on friends at New Salem on Sunday

Mrs. Simon Van Vliet spent Saturday with Mrs Halstead at Kingston.

Among those who attended the automobile show on Saturday were Mr. and Mrs. Fred Eckert, Mr. and Mrs. Edgar Ackerman, Mr. and Mrs. George Lawrence, Sara Van Aken and Tracy Van Vliet.

Mr. Zabriskie of Bloomington called on friends in this place on Monday.

Mr and Mrs. Edgar Ackerman of Auburn are spending some time with Mrs. Ackerman's mother, Mrs. N. Krom.

Mr. and Mrs. Schuyler Deyo visited friends at Rifton on Sunday.

Lewis Van Vliet and family spent Wednesday with relatives at Rhinebeck

Miss Mary Van Aken is visiting at the home of her brother, Wesley Van Aken.

Voris Beehler, who has been spending a few days with his parents in this place, has returned to Waterbury, Conn., where he has employment.

A number from this place attended the auction at the Thompson farm on Friday.

The Artist and His Work.

The great artists, like the great heroes, have always done whatever came to hand.

Michelangelo grumbled and said he was a sculptor when Julius II. set him to paint, but he painted the roof of the Sistine chapel. Shakespeare chafed at the popularity of the fool in the drama of his time and then produced the fool in "Lear."

If either of them had waited for perfect conditions and an inspiration untrammeled by circumstances he would have done nothing. They produced masterpieces because they made the best of things as they were. And this is the business of the artist in life.—London Times.

Matrimony.

Matrimony is like freemasonry—no one knows the secret until he is initiated. It is like an eel trap—very easy to get into, but hard to get out of. It is in its first stage like a wind that fans the flame of love, but too much fanning blows it all out. It is everything contradictory, sweet or bitter, just as it is taken. In short it is—

Like a glaring light
Placed in a window on a summer's night,
Alluring all the insects of the air
To come and singe their pretty winglets there
Those who are out butt heads against the pane,
Those who are in butt to get out again.

—Exchange.

In Either Case.

After walking together from the station the two men paused at the corner of the street. Then said one of them, a newly married man:

"We are just close to my house. Won't you come in and have a bit of dinner?"

"Thank you!" said his friend hesitatingly. "But your wife"—

"Oh, that's all right!" the young husband quickly assured him. "If her cooking is a success she'll be pleased to have another to eat it, and if it's a failure—I shall!"

Empty Headed.

Sapleigh—I believe, you know, I shall try a dish dice for my brain.

Miss Keen—Don't be assured, Mr. Sapleigh. Fish may stimulate brains, it cannot create them.—Boston Transcript.

WEDNESDAY — THURSDAY — FRIDAY — SATURDAY

Best Fresh Meats, Smoked Meats, Pickled Meats, Standard Fresh Groceries, Best Creamery Butter, Cheese, Eggs, Lard, The Freshest Fruits, Fish.

We are now installing a new system of REFRIGERATION—Our display counter will be protected with REFRIGERATION

THE MOHICAN COMPANY
326 WALL STREET, NEAR JOHN, KINGSTON, N. Y.

LARD Very Best Pure White lb 12½c

Butter Table Grade lb. 32c

OLEO Swift's 7 lbs. $1

Cheese Whole Milk lb. 22c

MOHICAN PORK and BEANS 12c Value Can 9c 3 Cans 25c

OUR BIG MARKET CLEAN AND INVITING
Besides you must remember that we quote prices in foods of best Table Quality—Each sale guaranteed or your money refunded.

FRESH EGGS Every Egg guaranteed..... 24c
12 Eggs in a Carton

COFFEE, Mohican Special, 1 lb. tin - 35c
The price isn't low but you ought to try the coffee

BEST Salt Mackerel ea. 5c

We expect a supply of Roe Shad, Buck Shad and Live Lobsters

TEA, Mohican, Wisteria, Ceylon, Mixed, English Breakfast, Formosa, etc., 1-4, 1-2, 1 lb. pkgs., 35c

MOHICAN PURE CATSUP 25c pt. size BOTTLE 18c

STANDARD GROCERIES Priced Low

Royal	Baking Powder Large 50c tin ..	37c
Soups	Campbell's, All kinds, can ..	7 1-2c
Rice	Blue Rose Head, 3 lbs. ...	20c
Rolled	Oats, Fresh White, 4 lbs. ..	15c
Peas	Extra Sifted 2 15c tins	25c
Olive Oil	Pure Pompeian, Imported, qt. ..	75c
Peaches	Choice Cal. lb.	8c
Cocoa	Mohican Pure ½ lb tin	17c
Chocolate	Best For Baking, cake ..	17c
Shrimp	Sunbeam, Finest Quality, tin	10c
Salmon	Alaska Pink, 2 tins ...	17c
Beans	Royal Seal 2 tins	17c
Tapioca	Best Pearl, 3 lbs.	25c
Buckwheat	Mohican, 3 lb. sk.	13c
Starch	White Laundry, 3 lbs.	11
Olives	Large Queen, qt.	25c
Roast Beef	Standing Rib, lb.	19
	Lean Chuck, lb.	1[illegible]
Lean Pot. lb		12

TOILET PAPER, 5c 4 rolls 15c

N. B. C. Goods, all 10c packages..... 8c
National Biscuit Co. Goods

FLOUR, Makes the best bread at the lowest cost, less than wholesale cost today 1-16 bbl. bag..... 83c

FISH
Live Shore Haddock, lb, 8c
Choice Halibut Steak, lb. 18c
Bluefish, sliced, lb.. 12½c
Cod Fish, sliced, lb... 15c
SHAD and LOBSTERS

Lettuce, Celery, Peppers, Spinach, Kale, Cucumbers, Tomatoes

CHEESE: Cederkrantz, Swiss, Roquefort, Limburger, Brie, Edam

LEMONS Doz 12½

APPLES PECK 39c

SALT Large 5 lb. bag 5c

Brooms Number Six ea. 34c

LIVER Sliced lb. 5c

SAUSAGE Links, while they last lb. 12½c

HAMS Armour's, Star lb. 19c

Pork Steak Fresh Cut lb. 16c

STEAKS, Sirloin, Porterhouse, Round, pound..... 22c

CORNED BEEF Fancy Brisket, lb..... 16c
Thick Rib, lb..... 15c

MILD CURED Lean Plate, lb..... 7c

BACON Machine Sliced lb. 22c

HAMBURG Mohican Special Best lb. 16c

SAUSAGE Home Made lb. 16c

Shoulders Lean Fresh Pork lb. 15c

Rice in Ecuador.

Rice is the principal article of diet of all Ecuadorians, rich and poor. The country produces excellent rice in limited quantities and imports largely. The crop is harvested in May by stripping the grains with the hands, the average yield being twenty bushels per acre. The rice growing lands are rented to small farmers, who sell the harvested crops to town merchants The latter in turn send the grain to the rice mill, exchanging 100 pounds of the unhulled rice, if of good quality, for 100 pounds of the hulled product. If of inferior grade a larger toll is taken. This includes storage for six months. Some of the very small growers hull their rice with a flail and winnow it with the wind. The husks are thrown away, but the remaining waste is fed to the horses.—Exchange.

Something to Steal.

An English prisoner had for the tenth time been convicted for theft and to avoid punishment for his last offense had promised to enlist. The judge was greatly perplexed as to what degree of leniency he should dole out. Addressing the counsel, he remarked, "It is difficult to see what use such a man as your client would be in the army." Counsel for the defense seeing that the judge was in excellent humor, deciding a bit of facetiousness might accomplish what a tearful plea would not, replied, "Well, my lord, he might be usefully employed in stealing a march on the enemy."

Known by Their Fruits.

A small boy was discussing the differences in members of the vegetable world.

"How did people first know an apple tree from a pear tree?" he asked. "By the bark?"

"No," replied his mother gravely, "by the bite."—Stray Stories.

Getting On.

Grubbs—Is Jinks improving his game of golf?

Stubbs—Immensely. He has hung around while the Scotch professional addressed his ball until he knows exactly what to say every time he gets stymied.—Richmond Times-Dispatch.

What She Thought.

"Did the burglars upset your house much?"

"Terribly. When I entered and saw everything upside down my first thought was that Jim had come home unexpectedly and changed his clothes."—Detroit Free Press.

A Hungarian Barbizon.

All that is most vital and interesting in present day Hungarian art is directly or indirectly traceable to the activities set in motion at Nagybanya, a beautifully situated little town in eastern Hungary. Here, under the inspiring leadership of Simon Hollosy, a group of the most progressive artists were united by kindred aims. They reaffirmed the gospel of light and air triumphantly enunciated by Monet and Manet; they introduced into Hungarian art a fresh and vigorous note of realism that liberated personal and racial traits of character. "Nagybanya became the Hungarian Barbizon in the sense that here art returned to nature and was purified." With this return to nature came a revival of interest in their long neglected peasant art, and thenceforth naturalism developed hand in hand with a marked tendency toward decoration that found its inspiration in the oldest traditions of the race. After many and diverse wanderings Hungarian art came back to its own and was rejuvenated.—J. Nilson Laurvik in Century.

Needs.

Husband—Now, then, what are our needs? Wife—Well, the house needs painting, we are all out of kitchen utensils, the dining room rug is threadbare, the bathroom must be decorated, and I've simply had to order some clothes.—Judge.

Also Freedom.

She—I'd like to know what you had before I married you.

He (dejectedly)—Well, I had a night key, anyhow.—Boston Transcript.

Voice of Experience.

"He says that honesty is the best policy."

"Coming from him, the opinion has weight. He has tried all sorts of policies."—Louisville Courier Journal.

It Might Be Worse.

Poet—I fear I haven't written anything that will live. Friend—Look on the bright side of it. Be thankful that you are alive in spite of what you have written.—London Opinion.

Proof is better than argument. One seeing is better than ten hearings.—Japanese Proverb

Clouds and Cold.

A clear, bright, starlight night in winter is always much colder than a cloudy one.

The little known reason for this is that the heat of the earth is always thrown off much more quickly when there is nothing to intercept it. Clouds act as a kind of blanket and, in preventing the earth's heat from escaping, tend to keep the atmosphere warm.

One of Garrick's Reforms.

It was Garrick who first struck a blow at the custom of allowing members of the audience upon the stage, a practice which at Lincoln's Inn theater, in London, in 1721, led to a most dangerous disturbance, only quelled by calling out the military. In October, 1747, a Drury Lane playbill had the following appended notice: "As the admittance of persons behind the scenes has occasioned a general complaint, on account of the frequent interruption in the performance, it is hoped that gentlemen won't be offended that no money will be taken there for the future."

Matrimonial Considerations.

"Why do you object to my marrying your daughter?"

"Because you can't support her in the style to which she has been accustomed all her life."

"How do you know I can't? I can start her on bread and milk, same as you did."—Chicago News.

Real Troubles.

"Does it require great mental effort to be a photographer?"

"Yes, indeed," replied Mr. Snappum "You have to sit up nights learning funny stories to tell customers in order to make 'em smile and look natural."—Chicago News.

Paradox.

"There is only one way that people can live happily—that's together."

"Yes, and there is only one way that people can live at peace—and that's apart."—Judge.

Dad's Reason.

"Your father refused his consent."

"He did. Did he give any reason?"

"Only that he insists on selecting his own son-in-law."—Detroit Free Press.

He that lives for gold sees everything yellow.—Japanese Maxim.

BOOK ..BINDING..

The Kingston Freeman Printing Establishment has been fitted with the latest improved machinery for manufacturing

Special Blank Books

And for the binding and rebinding of

LAW BOOKS, MAGAZINES, ART BOOKS

Also Books of every description Latest styles

Reasonable Prices

Orders may be left at either the Uptown or the Freeman Office

Maybe

You have a room to let, want help or have something to sell

Try a "WANT" advertisement in

The Freeman

Classified Advertisements

ONE CENT A WORD

Classified advertisements in this department will be inserted at the uniform price of one cent per word for each insertion. Advertisements after one month, one-half cent per word will be charged. No advertisement less than 15 cents. Orders may be left at the following places:

CHARLES W. CARD, Port Ewen, N. Y.
GEO. W. MOORE, 650 Broadway.
WM. McMULLEN, Ellenville, N. Y.
WILLIAM O'REILLY, 530 Broadway.
C. STRUBEL, 742 Broadway.
D. H. SIMPSON, 633 Broadway.
FREEMAN BRANCH OFFICE, 380 Fair Street.
FREEMAN, Downtown, 3-5 Broadway.

One Cent Per Word

No Advertisement Less Than 15 Cents.

FOR SALE.

FOR SALE.—The Wolven homestead, 27 Crown St.; lot 40 ft. by 100 ft.; frame, brick filled building, eight rooms and bath; hot air furnace, coal and gas range in kitchen; modern plumbing. Apply to A. T. Clearwater, Ulster County Savings Bank Building, Kingston, N. Y.

FOR SALE.—High grade baby chicks. Order now for April hatches. C. H. Polhemus, Port Ewen. 'Phone 98-F-12.

FOR SALE.—Double harness. 632 Broadway.

FOR SALE.—Manure. 63 Mary's Ave.

FOR SALE.—Eggs for hatching, from choice pen of the famous Mattled Anconas. $1.00 per setting. Benton, 12 Ardsley St.

FOR SALE.—First class road mare, in foal to Winsome Worthy. Scott, Stone Ridge.

FOR SALE.—Gas range and Rund heater. 'Phone 666-W.

IT will take longer to count your fowl if the young birds are dusted with Pratts Lice Killer. Pratts White Diarrhoea Remedy and all Pratt Preparations guaranteed by
Everett & Treadwell Co., wholesale grocers, etc.; F. H. Griffiths, formerly of Rondout, flour, feed, etc.; Wolven & Ebel, flour and feed.

FOR SALE.—Eggs, from thoroughbred Reds and layer Ariconas, $1.00 for 15. O. Merrihew, 338 Foxhall Ave.

FOR SALE.—One Philo chicken coop and 7 White Rock pullets. 68 Brewster St.

FOR SALE.—7 room house, all improvements; price $2,800. Address "P." Uptown Freeman.

FOR SALE.—Good paying cigar stand. For further particulars address "Cigar Stand," Uptown Freeman.

FOR SALE.—Bicycles, new and second hand; at any old price. Van Amburgh, 118 North Front St.

FOR SALE.—Eggs and stock. Games, buff and white cochin, bantams, rose-comb brown leghorns. 764 Broadway.

FOR SALE.—Upright piano, like new. 728 Broadway.

FOR SALE.—Reo 5 passenger touring car, fine condition; give any demonstration; lots of extras. O'Reilly's, 530 Broadway.

FOR SALE.—1916 Pullman demonstrating car, for $625; reason for selling, want a demonstrator with an electric gear shift. Some bargains in other used cars. Also 7 room cottage uptown, near Broadway; is in excellent condition; price $2,200. Lezatte, 84 Clifton Ave. Phone 1491-J.

FOR SALE.—Lot on Manor Place. Inquire 11 O'Neil St.

FOR SALE.—Cheap, willow baby carriage; like new. 58 Downs St.

FOR SALE.—White iron bed spread and mattress, $10. 130 Jansen Ave.

FOR SALE.—Automobile delivery car. 'Phone 690-R. 67 Hasbrouck Ave.

FOR SALE.—1 pair of horses, weighing 2,000 pounds; true, solid and right. Inquire 80 Cedar St.

FOR SALE.—Second hand furniture, parlor stoves and ranges. I furnish all kinds of stove repairs. Highest prices paid for second hand furniture and stoves. Morris Kaplan, 68 North Front St. Tel. 661-J.

FOR SALE.—Genuine Maine seed potatoes, Irish Cobblers and other varieties. Edward T. McGill.

FOR SALE.—Two bulls, ready for service. James I. Van Demark, Stone Ridge, N. Y.

FOR SALE.—24 volumes of Shakespeare's plays in leather case. R. Dulin's cigar store, 553 Broadway.

FOR SALE.—Second-hand Ford runabout. Apply Central Garage.

FOR SALE.—30 barrels of hen manure. A. Knapp, 11 South Wall St.

FOR SALE.—Eight room house, all improvements, near new high school. Inquire 339 Hasbrouck Ave.

FOR SALE.—Yearling heifer, good blood, and full blooded Berkshire boar. C. Wood, Box 87, Hurley Crossroad.

FOR SALE.—Set of single harness; also second hand stoves. 57 North Front St.

FOR SALE.—Pianos of superior quality for boarding houses, parlors and hotels; prices reasonable. A. E. Thomas, 23 Crown St. Salesrooms 52 John St.

FOR SALE.—Set of single harness. 57 North Front St.

FOR SALE.—Maxwell runabout, 1 seat top carriage. A. H. Mambert, 288 Broadway.

FOR SALE.—Property No. 64 Abruyn St. Apply 89 Clinton Ave.

FOR SALE.—House. 38 Abeel St.

FOR SALE.—Used Ford runabout body, Mohair top and windshield; price $17. W. Felter, Lake Katrine.

FOR SALE.—General store at Mt. Marion, N. Y. Inquire 238 Smith Ave., Kingston.

FOR SALE.—7 passenger, 30 h. p. automobile; in good condition; price $450. Geo. W. Washburn, Saugerties, N. Y.

FOR SALE.—Milk. After April 1st. I will have about 2,300 lbs. of milk for sale per week. Geo. W. Washburn, Saugerties, N. Y.

FOR SALE.—Just finished, new house, 184 TenBroeck Ave., all improvements; small payment down, balance like rent. Osterhoudt & Dykman.

FOR SALE.—Guaranteed sanitary laundry trays, wholesale; good seconds at retail; also cement blocks, sills, chimneys, caps, etc. Adams, Field Court.

FOR SALE.—Farms, all sizes and prices. M. A. Rale, 565 Broadway.

FOR SALE OR TO LET.

FOR SALE OR TO LET.—8 room house, a large barn; also chicken houses and 30 acres of land; about a mile from city. Apply for particulars to John Carpenter, Albany Ave. extension.

FOR SALE OR TO LET.—10 room house, 197 Washington Ave., near Pearl. Inquire 48 Crown St.

FOR SALE OR TO LET.—Six room house, with all improvements. David Krasher, Saugerties Road.

NEWLY built cottage, five rooms and bath; all improvements. Address "E." Downtown Freeman.

Life and Character Reading

APRIL 4

In this horoscope we find a man who has many love affairs. The love nature is strongly developed and he is sincere in each affair of the heart as long as it lasts.

The man should hesitate before marrying for unless he marries a tactful woman of the world who understands him he will be in continual domestic trouble.

In business this man is successful because he has intuition keen insight into human nature, attracts many friends and knows how to use them and is ambitious and always at work.

He is not an easy man to work for being critical, hard and brutally frank.

His sign is Aries and the governing planets are Neptune and Mars.

The Want Ads will rent homes and sell real estate.

One Cent Per Word

No Advertisement Less Than 15 Cents.

MALE HELP WANTED.

WANTED.—Tinsmith and experienced helpers for country work. Canfield Supply Co., Strand and Ferry St., Kingston, N. Y.

WANTED.—Man to do general farm work; married man with family preferred; good wages to right party; must bring references. Apply to J. B. Harrison, Gardiner, N. Y. 123 Albany Ave., Kingston, N. Y.

WANTED.—A good strong willing boy in a store. Lock Box 94, Rondout.

WANTED.—Porter. Eichler Hotel.

WANTED.—We want an energetic, reliable person in each town to talk our line of fruit trees, shrubbery, etc.; experience unnecessary. Profitable year 'round employment. We pay weekly. No expense attached. Perry Nurseries, Rochester, N. Y. Established twenty-one years.

FEMALE HELP WANTED.

WANTED.—EXPERIENCED OPERATORS; LEARNERS TAKEN. CHARCHIAN SHIRT FACTORY.

WANTED.—Girls to sew on machines; also learners; paid while learning. Bostonian Waist, Inc., 50 Hasbrouck Ave.

WANTED.—Girl for general housework; two in family; references. 325 Clinton Ave.

WANTED.—Apprentice girl. Mrs. H. R. Leeder, 650 Broadway.

WANTED.—Experienced woman for general housework; three in family. Mrs. Robert Lackey, Tannersville, N. Y.

WANTED.—Examiners. Millen, Aikenhead Company, Inc., 48 Greenkill Ave.

WANTED.—Competent maid and waitress. Hotel Eichler.

WANTED.—Experienced sleeve facers. Apply Fuller's Shirt Factory, Pine Grove Ave.

WANTED.—Experienced sleever setters on double needle union; special machines; good pay. Bostonion Waist, Inc., 50 Hasbrouck Ave.

WANTED.—OPERATORS FOR ALL PARTS OF THE WORK; BEGINNERS PAID WHILE LEARNING; STEADY WORK. MILLEN, AIKENHEAD CO., INC., GREENKILL AVE.

WANTED.—At once: experienced operators, all parts of shirt; learners taken. Fessenden Shirt Factory, corner Cornell St. and TenBroeck Ave.

EXPERIENCED OPERATORS. BEGINNERS ALSO TAKEN. PAID WHILE LEARNING. FULLER'S SHIRT FACTORY, PINE GROVE AVE.

TO LET.

TO LET.—House, with all improvements, 59 Green St. Modern, well lighted offices at 272 to 282 Fair St. House, 112 Foxhall Ave.; flat, 26 St. Mary's St., and flat at 366 Broadway. House, 35 Lindsley Ave. Estate of John N. Cordts.

TO LET.—House, 189 Pine St., between St. James St. and Maiden Lane; 11 rooms and bath; all improvements. Inquire 203 Fair St.

TO LET.—House, 194 Emendorf St., 8 rooms and bath. Inquire M. S. Teller, 280 Wall St.

TO LET.—For rent, house with or without barn, 297 Washington Ave., all improvements. Inquire 193 Clinton Ave. or 'phone 502-W.

TO LET.—Half of double house, 98 Main St.; 7 rooms, all improvements; large garden. Inquire 58 Pearl St.

TO LET.—Unfurnished rooms. 87 Green St.

TO LET.—Apartments, No. 172 Wall St.; all improvements. Inquire on premises.

TO LET.—From May 1, one of Dr. Connelly's cottages on Franklin St. Apply 98 Fair St.

TO LET.—Flat; new; 108 North Front St.; also garage at 150 Fair St. Inquire at 150 Fair St.

TO LET.—Four rooms. 146 Spring St.

TO LET.—Large barn, suitable for factory or garage. 'Phone 1417-R.

FOR RENT.—Three or four unfurnished rooms. 77 Clinton Ave.

TO LET—Flat. Downs St. 'Phone 1083-W.

TO LET.—Half of double house, 135 Downs St., 6 rooms, bath, gas. 189 Clinton Ave.

TO LET—Rooms. 12 Linderman Ave.

TO LET.—185 Elmendorf St., lower seven room flat; all improvements. O. F. Winne, 185 Albany Ave.

TO LET.—Whole or part of modern house, furnished or unfurnished. 16 Maiden Lane.

TO LET.—156 Washington Ave. 'Phone 305-J.

TO LET.—Flats to rent. 71 Albany Ave.

TO LET.—Flat. Bruyn Ave. 'Phone 1083-W.

TO LET.—Building, corner Mill and Ann Sts., now occupied as saloon. John J. White.

TO LET.—Two nice offices in the Burgevin building, Fair and Main Sts.

TO LET.—Grocery store, corner Hone and Abeel Sts. Inquire C. Rieser, 113 Abeel St.

TO LET.—Furnished from May 1st. Leventhal flat, corner St. James and Wall Sts. All improvements. Tel. 413-J.

TO LET.—Flat and store; all improvements. Inquire 102 Abeel St.

TO LET.—Brick house, 249 Washington Ave.; 11 rooms, modern improvements. F. S. Thompson, Washington Ave. and Pearl St.

TO LET.—Flat. 29 Liberty St.

TO LET.—From May 1, dwelling No. 35 Lafayette Ave., city. Particulars from A. Guigou, 276 Fair St.

TO LET.—3 flats. Inquire A. H. Gildersleeve, 618 Broadway.

TO LET.—House, 6 rooms, all improvements, 1[illegible] Elmendorf St., rent $20. Inquire 130 Elmendorf St.

FOR RENT.—Crosby residence at No. 118 W. Chestnut St.; all improvements. Inquire at 5[illegible] Broadway.

TO LET.—25 Janet St. Inquire 29 Janet St. Telephone 1780-W.

DAY'S DOINGS IN CONGRESS

By Telegraph to The Freeman.

Washington, April 4.—Senate met at noon and resumed debate on Chamberlain bill.

House met at 11 o'clock and resumed debate on rivers and harbors appropriation bill.

House military affairs committee continued hearings on army appropriation bill.

House judiciary committee took up contempt and impeachment charges against District Attorney Marshall of New York.

Sub-committee of the house judiciary committee continued hearings on Borland resolutions for investigation of alleged price fixing activities of beef packing concerns.

Senate public lands committee took up land leasing legislation.

WHITFIELD.

Whitfield, April 4.—Miss Louise Hill was a week end guest at the home of Mr. and Mrs. Herman Rosenkranse.

Severyn Barley left last Friday for Shrub Oak, where he has a fine position for the summer. He will be greatly missed by the young people of this place.

Mr. and Mrs. E. G. Barley and family, Mr. and Mrs. John F. Quick spent Saturday afternoon and evening in Kingston and attended the "Birth of a Nation."

Those who were entertained at the home of Mrs. Herman Rosenkranse last Saturday evening were Mr. and Mrs. George Stokes and children, Mrs. Della Davis, Mrs. Roy Dunn, Mrs. Arthur Davis and Miss Louise Hill. A very social time was enjoyed.

John Enderly is doing some carpenter work for E. P. Osterhoudt at Mettacahonts.

Mrs. Herman Rosenkranse has been suffering the past week with a sore throat.

Herman Beatty of Lyonsville has employment at Joseph Hornbeck's for the coming season.

Service at the school house on Sunday afternoon was well attended. A number of visitors were present.

One Cent Per Word

LOST.

LOST.—On Albany Ave. or Broadway, pair eye glasses, in small green case. Reward. 'Phone 801.

LOST.—Little silver wrist watch, uptown. Return to Uptown Freeman.

LOST.—Saturday night, suit case and clothes, between Stephan St. and 60 Highland Ave. Return to Chauncey DeWitt, 60 Highland Ave.

FURNISHED ROOMS.

FURNISHED ROOMS.—39 Van Buren St.

MRS. A. Speers, 264 Clinton Ave.; large and small furnished rooms to let, with or without board; hot and cold water in rooms.

FURNISHED or unfurnished rooms. 112 Hone St.

LADY wants well furnished room with kitchen privileges; good location. Address "Room," Downtown Freeman.

FURNISHED ROOMS.—301 Washington Ave.

DESIRABLE furnished rooms, with board. 150 Fair St.

FURNISHED ROOMS.—Single or housekeeping. 320½ Wall St.

FURNISHED ROOMS.—130 Jansen Ave.

FURNISHED rooms, 102 Hone St.

FURNISHED rooms with board, 25 Adams St.

WANTED.

WANTED.—Boarders and roomers. 219 Wall St.

WANTED.—Refined couple desiring small apartment; centrally located; moderate rent. Address "B." Uptown Freeman.

WANTED.—Position on farm at spraying, pumping, sawing wood, churning, running washing machine, cream separator, feed grinding, etc. Address Mr. New-Way Engine, c/o Canfield Supply Co., Strand and Ferry St., Kingston, N. Y.

WANTED.—Position as housekeeper; widower preferred. Address "M. H." Downtown Freeman.

WANTED.—Young men and young women for live proposition. Apply S. M. Van Ness, 304 Fair St., Kingston.

WANTED.—Help. Ulster Employment Agency, 336 Clinton Ave. Tel. 1234-R.

WANTED.—Boarders and roomers. 27 Henry St.

POSITION WANTED.

YOUNG woman, efficient stenographer, typist desires position. Industrious. Freeman Uptown.

YOUNG man 18, good at figures, writing, bookkeeping, shorthand, typewriting, wants position. Accurate. Freeman Uptown.

MISCELLANEOUS.

I WILL sell at auction on April 12 at 1 o'clock, my horses, harness, wagons and all that goes with a first class livery; reason for selling, will turn my stable into auto garage; storing autos a specialty from May first. Nelson R. Smith.

UNDERWOOD and Remington touch typewriting thoroughly taught at Spencer's Business School. Large equipment of standard machines. Visitors welcome.

MORAN Business School, Burgevin building. Spring term Monday, April third. New classes day and evening. Enroll now and prepare yourself to fill profitable position. Expert teachers. Individual instruction.

FURNITURE storage. Mouse-proof, sanitary, fire-proof. Frederick C. Winters, Kingston. 'Phone 1480-J., or call Stuyvesant Garage.

ALL makes of storage batteries rebuilt and repaired by an expert. We specialize on caring for batteries during the winter at reasonable rates. Service station for Exide batteries. Stuyvesant Garage.

FURNITURE storage; best in city. Harry P. Carr. 'Phones 1178-J., 6-[illegible].

KINGSTON Taxicab Service. 25 cents for 1 or 2 persons; day or night. Tel. 541.

PIANOS tuned, $1.50. Marthis, 189 Prospect St. 'Phone 1760-W.

PLUMBING, heating, tinning, gas fitting, jobbing promptly attended to. Joseph Pfrommer, 73 Browne St. 'Phone [illegible]-W.

SPRING ADV. WRITING.

REACHING out for Spring trade is now the order among live merchants. Let me show you that newspaper readers always appreciate the unusual in advertising. A little clever ingenuity in display, combined with a tactfully worded appeal such as I employ, can be made to reach the eye and hold the attention of many readers who might not be otherwise interested. Why not give my advertising service a trial? George M. Zellner, care of Kingston Freeman.

GERMANS REPORT AIRSHIP RAID

By Telegraph to The Freeman.

Berlin, via Sayville, wireless, April 4.—Another air raid over the east coast of England, the fourth in four nights, took place last night, it was announced today by the German admiralty in the following official statement:

"On the night of April 3-4 a German naval airship attacked the British coast exploding bombs on the fortifications near Great Yarmouth. Although heavily shelled the airship returned safely."

AUTOMOBILE NOTES.

Henry Cornelius has created such a demand for this patent automobile windshield that he in contemplating advertising for a number of salesmen to put out on the road.

LOCAL DEATH RECORD.

Recent Deaths and Funerals of Persons in This Vicinity.

Mrs. Grace Green, wife of Ernest Green, died in Richmond, Va., on Monday. Mrs. Green was a daughter of Orlando Hunt of this city.

Mary Frances Wygant, widow of J. F. Kniffen, died at her home in Marlborough, at 11 o'clock Monday. She was 64 years of age and leaves six daughters.

Miss Edith L. Palen of Stone Ridge died at an early hour this morning at the Wauna Sanitarium aged 49 years. The funeral arrangements have not yet been completed.

James H. McCormack, one of the oldest residents of New Windsor, was struck and killed by a West Shore railroad train in that village Saturday afternoon. He was 75 yeas old.

Jules Geisler died at his home in Brooklyn on Sunday. The interment will be in Montrepose cemetery following the arrival of the 11:12 o'clock West Shore train on Wednesday morning. He is survived by his widow, Mrs. Nellie Johnson Geisler.

Miss Hannah Carpenter, for many years teacher in schools No. 2 and 8, died at her home on Fair street Sunday, aged 70 years. She was born in Clintondale and, beside teaching in the public schools of this city, was actively associated with the work of St. James's M. E. Church. She retired from her work in the schools about ten years ago. She was a sister of the late O. P. Carpenter of this city and is survived, beside several nephews and nieces in Kingston, by two brothers, John, a lawyer of Rochester, and Solomon G. Carpenter of Highland; and two sisters, Mrs. Mary Height of New York city and Mrs. Silas Schoonmaker of Boston, Mass. The funeral will be held at Highland Wednesday afternoon at 2 o'clock with interment in that village.

THE JOINERS.

News of Interest to Members of Fraternal Societies.

The following lodges hold regular meetings this evening:

C. S. Clay Lodge, No. 528, I. O. O. F., in Pythian Hall, corner of Wall and John streets.

Rondout Lodge, No. 791, Knights of Honor, at 15 Hasbrouck avenue.

Star of Ulster, No. 56, Shepherds of Bethlehem, in Mechanics' Hall, Henry street.

Star of Kingston Lodge, No. 35, Shepherds of Bethlehem, in Measter's Hall, 635 Broadway.

Kingston City Drum Corps, in Michels's Hall.

Ladies' Auxiliary of Tappen Camp, S. of V., at 5 Thomas street.

Kingston Lodge, No. 10, F. & A. M., in Masonic Hall, Wall street.

The Royal Arch degree will be conferred on 11 candidates at the meeting of Mt. Horeb Chapter, No. 75, R. A. M., on Wednesday evening.

Kingston Chapter, No. 155, Order of the Eastern Star, will receive the official visit of Miss Elizabeth Freer of Ellenville, N. Y., the D. D. G. M., and Louis Magee of Catskill, N. Y., the A. G. L. of the 11th Eastern Star District, on Friday evening, April 7. The star degrees will be conferred with full ceremony. It is expected that a large number of the members will be in attendance at this meeting. Refreshments will be served at the close of the meeting.

To Make a Successful Man.

Some seem to feel that anything which will put dollars into the pocket is proof of success, but it is not. It may prove the power to get money, but, as another has said, "It takes something more than a mortar-board cap, a 'varsity suit, a frat pin, a bull-dog pipe, and 'rah-rah-rah' to make a successful man."

Needed an Audience.

First Man (of large crowd interestedly watching street excavators at work)—"That laborer in the yellow shirt seems to thoroughly enjoy his job." Second Man (explaining)—"You see, he has been an actor, but never played to such a large and attentive audience as this."

DIED.

GREEN—At Richmond, Va., Monday, April 3, 1916, Mrs. Grace Green, wife of Ernest Green.
Funeral notice later.

HARNDEN—At Brunswick Home, Amityville, N. Y., Monday, April 3, 1916, George Harnden, formerly of Kingston, in his 72nd year.
The funeral will be held Wednesday morning at 10 a. m. from 142 Broadway with interment in Alligerville Cemetery. Flowers gratefully declined.

FINANCIAL AND COMMERCIAL

By Telegraph to The Freeman.

New York, April 4.—There was a strong tone in the trading at the opening of the stock exchange today, and in the first few minutes, with the war order stocks again holding the most prominent position. Business showed a marked falling off in volume, however, and there was a disposition on the part of the bull interests to look for recessions after yesterday's sharp up turn. This made the market reactionary after the initial trading, but there was no pressure in evidence. Willys Overland gained 4 points at the opening to 239, and Baldwin Locomotive, Butte and Superior, American Zinc, Marine preferred and Studebaker made advances of a point or more. The railroad stocks were firm, with Erie and a few other of these issues making fractional up turns. Steel common continued in good demand, sellig at 86 against 85⅞ at the close erally ranged slightly above yesterday's final prices.

Price movements in the late forenoon were irregular, some issues being in good demand at substantial gains, while others were in supply at concessions. Studebaker rose to 146, Baldwin to 108½, and Mexican Petroleum to 110½. Willys-Overland continued its upward movement, advancing to 240. Steel common reacted ¼ to 85¾. Money loaning at 2 per cent.

Price movements continued irregular in the late afternoon, with some issues in good demand, and others in free supply. Marine common rose to 20, against 17⅝ at the close yesterday, while the preferred reacted two points. Crucible Steel rallied to 93½.

The market closed irregular. Marine common continued in demand, selling above 20, and was the most prominent feature of the last hour. There were fractional rallies in the specialties, but American Locomotive continued under pressure, ending with a loss of 4 points from the initial price. Steel common was heavy, selling at 85⅛. Governments unchanged; other bonds irregular.

Quotations furnished by John D. Kline, Warren Building, Fair street, Kingston, N. Y., Tel. 1423. Correspondent of C. H. Van Buren & Company, members of Consolidated Stock Exchange of New York.

THE CLOSING QUOTATIONS.

Allis-Chalmers	29½
American Beet Sugar	72½
American Car & Foundry	69¾
American Can	60¼
American Cotton Oil	53½
American Ice Securities	28⅛
American Locomotive	78⅞
American Smelting & Ref. Co.	102¼
American Sugar	109
American Telephone & Telegraph	127¾
Anaconda Copper Mining	86⅞
Atchison, Topeka & Santa Fe	103⅞
Baldwin Loco	106¾
Baltimore & Ohio	87¾
Bethlehem Steel Co	
Brooklyn Rapid Transit	[illegible]
Canadian Pacific	167¼
Central Leather	54¼
Chesapeake & Ohio	62
Chicago, Mil. & St. Paul	93½
Chicago, Rock Island & Pacific	17⅛
Colorado Fuel & Iron	45½
Consolidated Gas, N. Y.	135¾
Corn Products	21
Crucible Steel	92⅞
Distillers' Securities	48½
Erie	36¾
Erie, 1st pfd	52
General Electric	
Goodrich Rubber	76¾
Great Northern, pfd	121⅝
Great Northern Ore	44
Illinois Central	
Interborough Con	17¼
Inter. Con., pfd	
Kansas City Southern	25⅞
Louisville & Nashville	
Lehigh Valley	
Maxwell Motor	72½
Maxwell Motor, 1st pfd	85¾
Maxwell Motor, 2d pfd	55¾
Mexican Petroleum	110½
Missouri Pacific	
National Lead	66¼
New York Central	104½
N. Y., N. H. & H	63¾
New York, Ontario & Western	27½
Norfolk & Western	122
Northern Pacific	113¾
Pennsylvania Railroad	56⅝
People's Gas, Chicago	
Pittsburgh Coal	28
Pressed Steel Car	54½
Railway Steel Sp'g	40
Reading	84½
Rep. Iron & Steel	52½
Southern Pacific	98
Southern Railway	20½
Southern Railway, pfd	
Studebaker	143¾
Tennessee Copper	53¼
Third Ave. R. R.	
Union Pacific	133¼
U. S. Steel	85½
U. S. Steel, pfd	116⅝
U. S. Rubber	52
Utah Copper	81½
Virginia Car. Chem.	41¾
Western Union	90½
Westinghouse Electric	65½

A CO-OPERATIVE CREAMERY.

Jewish Farmers File Incorporation Papers of New Concern.

Incorporation papers of the Jewish Farmers Co-operative Creamery Association of Ulster county were filed today with the county clerk. The concern will do a general business on a co-operative plan in farm products. The capital stock is $10,000 consisting of 2,000 shares of $5 each and the association starts business with $1,500 paid in. The main office will be in Ellenville.

Directors who are also the sole stockholders in the association are: Nathan Weltman, Jacob Weiner, Abe Kaplan, Samuel Kellar, Joseph Slutsay, Michael J. Buchhultz, Morris Slutsay, Joseph Reiss, all of Ellenville, Morris Steinhan and Harry Zimrin, of Greenfeld, and Jacob Benenson and Chester Young, of Napanoch.

Need of a Friend.

A man needs a friend, not to flatter him, but to strengthen him at his weak points.

A BIT OF HISTORY

The Attempt to Assassinate President Andrew Jackson.

QUEER MANIA OF A MADMAN.

Richard Lawrence, Who Sought to Kill "Old Hickory," and Only Failed Because His Pistols Missed Fire, Thought He About Owned the World.

Since the establishing of the United States, three successful attempts have been made to assassinate our presidents, and another one was a failure only through the weapon not discharging, when it was drawn upon President Andrew Jackson on Jan. 30, 1835. The news of this attempt spread like wildfire throughout the country, and consternation filled the public mind at the thought that the tragic mode of dealing with the crowned heads of kingdoms and empires had at last been tried upon the person of the popularly elected ruler of a free republic.

At the time of the attempted assassination of President Jackson, he was at the capitol, in attendance on the funeral of Hon. Warren R. Davis of South Carolina. The assassin was Richard Lawrence, a painter, residing in Washington. This individual was seen to enter the hall of the house of representatives during the delivery of the funeral sermon, but before its close, however, he had taken his stand on the eastern portico, near one of the columns.

The president, with the secretary of the treasury, on retiring from the rotunda to reach his carriage at the steps of the portico advanced toward the spot where Lawrence stood. The painter had his pistols concealed under his coat. When the president approached within two yards and a half of him Lawrence extended his arm and leveled the pistol at the president's breast.

The percussion cap exploded with a noise so great that several witnesses supposed that the pistol had been discharged. On that instant the assassin dropped it from his right hand and, taking another ready cocked from his left, presented and snapped it at the president, who at the moment raised his cane and made for the assailant with lionlike energy and would have executed summary vengeance, but Secretary Woodbury and Lieutenant Godney at the same instant laid hold of the man, who gave way through the crowd and was at last knocked down, the president pressing after him until he saw he was secured. As soon as the act was known to the crowd they wished to kill the assassin on the spot.

Lawrence was at once conveyed to jail. When asked why he attempted to kill the president the assassin said because Jackson had killed his father. This proved to be a hallucination on his part. The total absence of any personal motive on the part of the prisoner suggested the idea that he must be insane.

Lawrence was a handsome young man of thirty-five years, small in stature, pale of complexion, with black hair and dark eyes. So great was the excitement produced by the affair that some of the most eminent political opponents of the president, including such men as Clay, Calhoun, Poindexter, White and others, were in the frenzy of the moment suspected of having conspired in a plot to get rid of the president.

On the day of the trial Lawrence at first conducted himself in court with much ease, taking his seat very quietly beside his counsel and conversing smilingly with them. But when the first witness was called the prisoner sprang to his feet and demanded to know by what right they had brought him there, as he claimed the crown of Great Britain and also that of the United States. He made these same assertions frequently during his trial.

When Lawrence's counsel asked that he be withdrawn from the court to save further of his ridiculous outbreaks the prisoner rose and addressed the judge wildly: "What I have done to Jackson was on account of the money he owes me. I consider all in this court as under me. The United States bank has owed me money since 1802, and I want my money. You are under me, gentlemen. It is for me, gentlemen, to pass upon you and not you upon me."

It was not very difficult for the counsel to prove that Lawrence was insane. Many witnesses were called to testify as to his peculiarities, covering a number of years. Several physicians were introduced into the case, and they were unanimous in declaring that Lawrence's state of mind was that of morbid delusion.

In accordance with the evidence thus given, the jury was out only five minutes, returning at once with a verdict of not guilty. Lawrence was sent to a lunatic asylum, where he remained an inmate close to forty years.—Philadelphia Press.

Stings of Animals Are Similar.

In the examination of the poisonous machinery of insects and reptiles it is apparent that the destructive principle is the same in all and that the fang in all possesses a hollow through which the poison flows into the wound the moment the incision is made. The sting of the scorpion is precisely like the fang of the rattlesnake and performs its deadly work on the same mechanical principles.

If our children are not trained in the principles of thrift our nation as a whole will suffer for it later on.—Theodore Roosevelt.

Head Not Needed.

Two ladies—each with her child—visited the Chicago Art institute. As they passed the "Winged Victory" the little boy exclaimed: "Huh! She ain't got no head." "Sh!" the horrified little girl replied "That's Art—she don't need none!"

E. HOYT GREEN

89 North Front St.

Phone 1480 Free Delivery

THE RELIABLE STORE

WEDNESDAY SPECIALS.

Superior Pure Sausage.
Bacon, by strip 20c
Home Made Bologna ....16c lb
Home Made Frankfurters, 19c lb
Home Made Headcheese, 2 lbs, 25c
Chuck Steak ....18c lb
Stew Lamb ....18c lb
Special today, Home Smoked Regular Hams ......16c lb
Royal Scarlet Corn 15c
Royal Scarlet Limas 15c
Sweet Wrinkled Pears, 2 cans, 25c
Early June Peas ....7c can
Tomatoes, can 10-12-15c
Red Onions, qt, 5c; .....30c pk

ODDS AND ENDS.

George Johnson, who is associated with A. Carr & Son's undertaking establishment, moved his residence today from 36 Washington avenue to 45 LaFayette avenue.

The executive committee of the Christian Endeavor Society of the First Reformed Church will meet this evening at 7:30 o'clock sharp, in the chapel of the church.

The regular meeting of the Ladies' Aid Society of the First Presbyterian Church will be held Wednesday afternoon at 2.30 o'clock at th home of Mrs. Fratsher, 192 Pine street.

The regular monthly meeting of the Ladies' Aid Society of the First Reformed Church will be held at the home of Mrs. H. S. Jennings, 155 Pearl street, Wednesday afternoon at 3 o'clock.

The Women's Work Society of the Wurts Street Baptist Church will hold a meeting Wednesday afternoon at 3 o'clock in the chapel to make arrangements for the annual roll call and supper.

WEST PARK.

West Park, April 4.—Mrs. Anna Abel, Mrs. Lew, Miss Elsie Abel, Miss Dorcas Denney, William Abel, Jesse Jones, Webster Jones, Jr., Roscoe Terwilliger and James Hamilton of Brooklyn attended the Camp Line play at Highland Friday evening. Miss Elsie Abel took part in the play. All returned home at 2 a. m. Saturday and report a fine time.

Donald Walker of New York city spent Friday in this place.

De Grote Mead spent Sunday in this place.

Mrs. John Demaron spent Friday at Poughkeepsie.

Mrs. Frank Coutant spent Saturday out of town.

Mrs. Samuel Darbee spent a day the past week at Poughkeepsie.

Mrs. Baranis Abrams spent Friday at Poughkeepsie.

Rev. Richard Searing spent Friday at Esopus.

Mrs. Rhule Kniffin spent Friday at Poughkeepsie.

Mrs. John Bergin and family of Poughkeepsie spent Friday at the home of Mr. and Mrs. Martin Von Etens.

Miss Hazel Schick of Newark, N. J., was a visitor at the home of her sister, Mrs. Ralph Spencer, on Thursday.

Mrs. Alice Dumont spent Saturday at Poughkeepsie.

Leslie Ackheart and family have moved into David Terpening's house.

Webster Jones, Sr., is treating his house to a coat of paint.

Mrs. Walter Stewart of Esopus was a visitor in this place on Saturday.

Frank Acker spent Saturday at Poughkeepsie.

Ralph Spencer spent Friday out of town.

WOODLAND.

Woodland, April 4.—The Texas Oil Company is erecting a large oil tank at Phoenicia.

The snow which has been going fast for the past few days, has raised the stream considerably, making it bad for fishing.

John Simpson of Phoenicia is very busy these day running his steam saw mill.

Orville Hill of Phoenicia is working for Edward Hallenbeck of this place.

George Conway of Phoenicia, who has been undergoing an operation for appendicitis, has returned to his home.

The boys of Prof Spink's school, who have been home on their Easter vacation, returned Monday.

Fred Roberts, who has been in Poughkeepsie, consulting doctors about his health, has returned to his home.

Uriah Van Cleek, who has been living in Woodland for a short time, has moved to Phoenicia.

The house, which George E. Yerry of Allaben has been building for Stanley Neice of Phoenicia, is nearly completed.

Edward Hallenbeck and son, Louis, are busy drawing fine stone on a road leading to the building lots of Mr. Dyette of New York.

Not a Head for Figures.

A friend of mine who was the proud father of a six-year-old boy, told me the following story: "My youngest son, Warton, had been an attendant at Sunday school for more than two years, when one Sunday afternoon he said to me (whose head is bald): 'Daddy, the Sunday school teacher says all the hairs on our heads are numbered. Well, then, it seems to me you haven't much of a head for figures.'" And, of course, the father agreed.—Exchange.

Cold Water Purifies Air.

Place a pitcher of cold water on the table. It will absorb the noxious gases. Few realize how important this means of purification. In the course of a short time the air of the room will be perfectly pure but the water unfit for use.

TUESDAY, APRIL 4, 1916.

Sun rises, 5:38; sets, 6:28.
Weather, rain Humidity 65 to 74

The Temperature.

The lowest point registered by The Freeman thermometer last night was 39 degrees. The highest point reached up until noon today was 42 degrees.

Weather Forecast.

Washington, April 4.—Probably snow or rain in north, rain in south portion tonight, and Wednesday; strong northeast winds.

DINNER GIVEN MR. CORWIN.

Central Hudson Steamboat Company Regrets Retirement.

A dinner was tendered H. Stott Corwin, for 17 years associated with the Central Hudson Steamboat Company, at the Palatine Hotel, Newburgh, on Saturday by fellow employes. Mr Corwin has resigned his post as traveling freight and claim agent to go to Chestertown, Md., where he will look after the business interests of his sister. During the evening a gold watch fob handsomely engraved, was presented by General Manager Herbert R Odell, who with former Gov. Odell paid glowing tributes to the services and worth of Mr Corwin and regret at the termination of their long and pleasant relations

Bequest from ex-Tramp.

Albert Schowder, a Highland Falls plumber, befriended a tramp 22 years ago and this week was informed that he was given a legacy of several hundred dollars in the will of the former tramp, Charles Miller, at the time of his death a respected resident of Utica

When Moving Rugs.

In packing rugs, when moving, sprinkle with powdered alum and fold a few moth balls in when rolling them Then if not used, immediately, as is sometimes the case, there is no danger of their being destroyed by pests.

What It Means.

"The "obey' clause in the marriage ceremony merely means that when the husband takes a twenty-dollar bill out of his pocket and commands his wife to take it, she must immediately comply—and she does

BUSINESS NOTICES.

Eastman Kodaks, Films and Supplies CONNELLY DRUG CO., corner Broadway and Strand

Miss Delta Boice, Teacher of Classic Interpretive, National Characteristic, Folk and Ballroom Dancing 'Phone 335-W

Static electrical treatment given by appointment MRS H. B. MABEN, 75 Pearl street.

EASTER NOVELTIES

Natural chicks, ducks, birds and bunnies, card favors, place cards, lunch sets, booklets and post cards from 10 cents per dozen up O'REILLY'S, 530 Broadway.

PAPER COVERED BOOKS

New line just received 800 titles all the best authors, 10 and 15 cents, O'REILLY'S, 530 Broadway.

TIME NOW

to think about your Easter flowers We are getting ready VALENTIN BURGEVIN, INC., Fair and Main streets.

SEED POTATOES.

Early Ohios, Early Rose, and Burbank, also timothy clover seed, seed corn, peas and set onions, for sale at A. H GILDERSLEEVE'S, 613 Broadway

At the public's service, day or night. Miller's Taxi 'Phone 17.

Awnings, Upholstering, Furniture Repairing, Auto Tops Recovered HENRY EIGHMEY, 94 Highland avenue.

THE FREEMAN IN NEW YORK

The Freeman is on sale each evening by 10:30 at Hotaling's News Stand, north end Times Building, 43rd street and Broadway, New York city. This stand remains open until midnight.

CRAWFORD HOLDS MEMBERSHIP RECORD

Lamar Crawford Addressed Weiner Hose Company and Was Made an Honorary Member—Now He is Honorary Member of Thirty-One Companies.

At the regular meeting of Weiner Hose Company held at the Central Fire Station on Monday evening the fire boys entertained Lamar Crawford of No. 66 Manor avenue, who delivered an interesting address on "First Aid to the Injured Firemen" At the close he presented the company with a First Aid box containing the necessary articles to perform the work He was elected an honorary member of the company. Mr. Cawford is well known among firemen and is now an honorary member of thirty-one fire companies Of this number he is an honorary member of nine fire companies in New York state and twenty-two companies in New Jersey

PORT EWEN.

Port Ewen, April 4 —Six friends of Annette Munson met at her home on Salem street Saturday afternoon to help celebrate her sixth birthday Those present were Hilda Hotaling, Jennie Rodman, Grace Hotaling, Kathryn Kenny and Kathryn and Louise Hotaling of Roseton, N. Y.

Alonzo Terpening of Jersey City spent Sunday with friends here

Keep in mind the official board meeting in the chapel at 8 o'clock Wednesday evening and the joint meeting of the Ladies' Aid Society and official board in the chapel at 7 30 o'clock. A full attendance is desired

John L Schultz of Esopus attended the Ulster County Sunday School Institute held in the Reformed Church Monday afternoon

Esopus Council, No 42, Sons and Daughters of Liberty, will meet Wednesday evening at 8 o'clock. Notice the change of hour.

The Game of Life.

Life becomes, as the stories more than once tell us, like a play which is acted or a game played with counters Viewed from the outside, these counters are valueless but to those engaged in the game their importance is paramount What really and ultimately matters is that the game shall be played as it should be played God the eternal dramatist has cast you for some part in his drama and hands you the role It may turn out that you are cast for a triumphant king It may be for a slave who dies of torture What does that matter to the good actor? He can play either part. His only business is to accept the role given him and to perform it well. * * * Success or failure is a thing he can determine without stirring a hand It hardly interests him. What interests him is that one thing which he cannot determine the action of your free and conscious will—Gilbert Murray

Kings and Shaving.

The classic case of a king who knew better than to let anybody else shave him is that of Dionysius the elder tyrant of Syracuse, who appears to have been unable to shave himself, for he is said to have resorted to the uncomfortable device of singeing off his beard with hot walnut shells, says the London Chronicle We may suspect that Napoleon's was another case of the kind. Rogers asked Talleyrand whether Napoleon shaved himself. "Yes," replied Talleyrand; "one born to be a king has some one to shave him, but they who acquire kingdoms shave themselves" That way of putting it pleasantly emphasizes the practical superiority of the parvenu to the helpless, spoiled child of heredity, but prudence probably entered into the matter also, if Talleyrand's statement was correct.

Misunderstood.

"Throw up your hands!"

"What's this, some new system of physical culture?"—New York Press

THREE BALLS IN PLAY

Each Infielder Has Pill and Chases a Base Runner.

One of Most Humorous Situations Ever Witnessed on Baseball Field —Umpire Finally Straightened Things Out.

The following humorous story of the baseball field is related by Bill Speas, outfielder of the Portland team of the Pacific Coast league, and probably is one of the most humorous things witnessed on a baseball field. Incidentally, the story has been told and retold by prominent players in the two major leagues.

"You might not believe this," says Speas, "but I've got several clippings to prove it. It happened in 1906 in the Pennsylvania and Ohio league. I was playing with Mansfield, and Doc Bailey, the old-time Columbus pitcher was doing the pitching for us Our opponents had us beaten, about 40 to 0 when one of them hit a ball and slammed it down the right field foul line The umpire threw in another ball, and he knocked it foul again. Then he hit one at me in left, and after breaking my neck to keep it from rolling into the next state, I got it and threw it in to the plate, only it hit the grandstand instead.

"Well, in the meantime, the fielders had recovered the foul balls and the shortstop had one running a man down between second and third, and the second baseman had the other trying to catch a man between first and second The catcher was chasing the ball I threw in It looked like a fire in a Chinese laundry the way everybody was running around. I was almost sick from laughing out there in left field

"The umpire eventually ruled the foul balls out of play and held that the ball I threw at the grandstand was the right one. But that does not change the fact that there were three balls in play all at one time"

WORTH OF BASEBALL PLAYER

Secretary Foster of New York Giants Says $25,000 Is Too Much to Pay for Any Man.

Is any baseball player worth to any club an outlay of $25,000 for one season?

This interesting question arose recently at the headquarters of the Giants in the Fifth avenue building during a discussion of what it would cost to secure the services of Home-

Secretary John B. Foster.

Run Baker, who was recently purchased by the Yankees for a sum not made public

Secretary John B Foster of the New York club, whose opinion can be taken as representing that of his own club and club owners in general, says that not only Frank Baker would not be worth the money, but that even Ty Cobb, the acknowledged biggest drawing card of the American league; Walter Johnson the star pitcher of that organization, Grover Cleveland Alexander and our own Christy Mathewson would not be paying investments at an expense of $25,000 per season individually.

League Star Is Passed.

Another former major league star who made the mistake of casting his lot with the Feds went down the line when the Chicago Cubs released Pitcher Ad Brennan to the St. Paul Club of the American association. Brennan was one of the first players of any note to enlist with the outlaw movement.

Tom Martin Retires.

Tommy Martin, who has been connected with the Buffalo International league club for years as secretary, has retired and will be succeeded by James Austin. Martin may possibly accept an official position with the Boston Braves, as he and George Stallings are close associates.

SUIT CASES, TRUNKS AND HAND BAGS "BELBER MAKE"

S. E. Eighmey

COLUMBIA SHIRTS ALL THE MEN LIKE THEM $1.00 AND $1.50

Easter Apparel Now Ready

NEW EASTER MILLINERY.

Nature is changing rapidly from winter's covering of snow and ice to be replaced by the beautiful foliage and blossoms of spring and summer. Our Millinery Department is in full bloom with buds, flowers and foliage of many varieties for decorating ladies' and misses' hats. Everything decidedly new and something different every day. You will have no trouble in making a selection from our large and varied stock of spring styles. Come early in the week if possible, have your new Easter hat all trimmed and delivered before Saturday rush.

MIDDY BLOUSES 97c.

The Militant Middy Blouse, a very popular favorite with the young ladies.

All white or with striped or plain blue or pink collar excellent, value these at 97c.

TUB SILK BLOUSES $1.97.

Another new lot for this week of those beautiful waists in white, rose pink, maize and Nile green, never better value than these. They sell rapidly at $1.97.

NEW EASTER SUITS.

Remarkably well designed garments, not extreme in style but every one having individuality and smart appearance, priced very reasonable, considering excellent quality and expert tailoring.

Better select your new spring suit early in the week, have all necessary alterations made (without charge) and be ready for all occasions.

Without further description we invite your careful inspection, then notice the prices, too.

$15.00, $18.00, $20.00 and $25.00.

THE CORRECT CORSET.

Few stores of our size can boast of a larger corset department or excel us in amount of sales. A very successful manufacturer has said, "Give the people what they want and your business will surely grow." We believe thoroughly in this theory and by putting the same in practice our corset dept. has grown steadily. We name in succession the different makes of corsets according to volume of sales:

R. & G. Corsets, $1.00, $1 50, $2.00
C. B. Corsets, $1, $1.50, $2 and $3
Nemo Corsets, $2, $3.50, $4, $5.
Thomson, $1, $1.50, $2.
La Reine, $1, $1.50.
Armorside, $1, $1.25, $1.50, $1.75.
Flexo-Form, $1, $1.50.
Ferris, 50c, $1, $1.50.
M. & P., $1.
La Sartain, $1.
X-Cel and Norwalk, 50c.

THE PROGRESSIVE DOWNTOWN STORE, 26 BROADWAY

Fresh Caught SHAD 35c APIECE

Special at Lasher's FOR Tuesday, Wednesday and Thursday 616 BROADWAY The Yellow Kid Market

Fresh Killed Chickens, pound 20c

5,000 New Oranges Sweet and Juicy AT 25 for 25c

VEAL. VEAL. VEAL.

Leg Veal, whole, lb 16c
Loin Veal to Roast, lb 16c
Loin or Rib Chops, lb 16c
Shoulder Veal, lb 16c
Veal to Stew, lb 16c

ULSTER COUNTY PORK.

Fresh Pig's Heads, lb 5c
Fresh Belly Pork, lb 16c
Pork Shoulders, lb 15c
Fresh Pig Hams, lb 16c
Pork Chops, lb 16c
Loin Pork to Roast, lb 16c
Pure Pork Sausage, lb 14c
Home Made Headcheese, lb ...10c
Like Mother Used to Make
Headcheese Lard, lb 8c
Leaf Lard, lb 12½c
Leaf Lard, ...10c
Liverwurst, lb 12½c

SMOKED MEATS.

Best Bacon by Strip, lb ...20c
Best Skinback Hams, lb 20c
Best California Hams, lb ...12½c
Best Sliced Ham, lb 25c
Best Minced Ham, lb 18c
Best Cooked Ham, lb 35c
Best Salt Pork, lb 14c

LAMB! LAMB! LAMB!

Legs Spring Lamb, lb. 16c
Loin or Rib Chop, lb. 18c
Shoulder Lamb, lb. 16c
Lamb to Stew, lb 10c

Beef Hearts, lb. 8c
Fresh Beef Liver, lb 12½c

STEAKS! STEAKS! STEAKS.

Best Porterhouse Steak, lb...16c
Best Sirloin Steak, lb.....16c
Best Round Steak, lb. 16c
Best Chuck Steak, lb. 12½c
Best Hamburg, the good kind, lb 12½c

Best Prime Roast Beef, lb. .. 16c
Best Chuck Roast Beef, lb 12½c
Best Pot Roast Beef, lb...12½c
Good Stew Beef, lb. 8c, 10c

Armour's Star Bologna, lb...15c
Armour's Star Frankfurters, lb. 15c

Fresh Killed Turkeys, lb....25c
Fresh Killed Roasting Chickens, lb 20c
Fresh New Laid Eggs, doz. .. 25c
Fresh Brick Butter, doz. ... 30c

Fancy Navel Oranges, 17 for.25c
Fancy Sweet Oranges, 25 for 25c
Sweet Potatoes, qt. 5c; 4 qts...15c
Fancy Celery, bunch ...8 and 5c
New Lemons, doz 10c
Large Grape Fruit, 6 for ... 25c
Red Rip Tomatoes, qt. ... 12½c
Large Head Lettuce 5c
Cauliflower 12½c
Bananas, 20 for 25c

Lasher's Market Is the Poor Man's Friend
HIS MOTTO IS "LIVE AND LET LIVE"
TELEPHONE 774 P. A. LASHER FREE DELIVERY

HIGHEST AWARD

CUT GLASS of superior cut and design will always be appreciated. Our goods are neat, attractive, high grade and low priced.

OPPENHEIMER BROS. Inc., Jewelers
572 Broadway, Kingston, N. Y. Near West Shore Crossing.

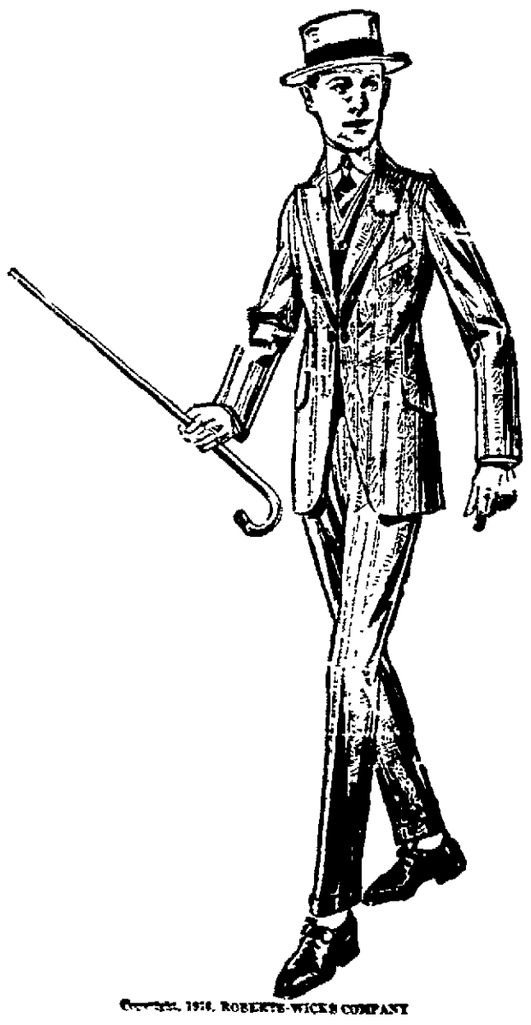

THIS IS TRY-ON WEEK

Men—young fellows—make this your "try-on week"—for you to come to our store and try on a lot of our Spring Suits. Never mind about the buying part. We just want you to see our suits that have so much snap and ginger.

We will be "tickled to death" to wait on you and show our many beautiful suits on our two floors, with large mirrors to show them off with.

Drop in with one or two of your chums.

Roberts-Wicks make $14.75, 16.50, 18.00, 22.50
Michaels-Stern make $14.75, 16.50, 18.00, 22.50
Rochester Quality make $14.75, 18.00, 19.75, 22.50
Stein-Bloch make $19.75, 22.50, 25.00, 28.00
Post-Graduate make $9.85, 11.75, 14.75

Copyright, 1916, ROBERTS-WICKS COMPANY

Ostrander & Woolsey
For Years With Sam Bernstein & Co.
HEAD OF WALL ST. Next to Carls Dept. Store KINGSTON, N. Y.

BROADWAY CASINO 3:00 7:15 9:00 P. M. TRIANGLE PLAYS, 10c

TONIGHT

"Let Katy Do It"

FINE ARTS CHILDREN A HIT IN

Our big feature of the new Triangle Fine Arts play "Let Katy Do It" is a group of seven beautiful children. Each one has an individuality of its own. The boys and girls are full of exuberant spirits and they keep Katy (Jane Grey) busy straightening out their tangles for sometime They disagree and attempt to settle things by force of arms. They are all fond of Aunt Katy and when they go with her to Mexico they are afraid she will adopt Oliver Putman (Tully Marshall.)

Triangle-Keystone

"Wanderings of Gems in the Great Pearl Tangle"

Real and spurious pearls in merry mixups of new Triangle comedy, starring Sam Bernard. Scene laid in a modiste's shop.